"All the News That's Fit to Print."

The New York Times.

THE WEATHER.
Fair, cool to-day and to-morrow; westerly winds.

VOL. LV....NO. 17,439. * * * NEW YORK, MONDAY, OCTOBER 23, 1905.—FOURTEEN PAGES. ONE CENT In Greater New York; Elsewhere, Jersey City and Newark, TWO CENTS.

THIS LUDLOW AIRSHIP HAS SOARED 500 FEET

Aeroplane No. 8, with a Tug Doing the Pulling, a Success.

FERRYBOAT SENDS IT DOWN

By Making the Tug Slacken the Kite-Rope—Aeronaut Comes Down to the North River Easily.

Israel Ludlow, the west side lawyer whose hobby is building aeroplanes and who has had several flukes with his machines, had a success yesterday afternoon with his Aeroplane No. 8. His birdlike structure, sent up like a boy's kite, but with a tug pulling at the string to hoist the kite, soared, with a man in its basket, 500 feet above the North River. If the big ferryboat Albany hadn't done its best to botch the job, the aeroplane apparently could have stayed up all day and all night.

The big kite had what seamen would call a sail area of 680 square feet. The rope that the tug pulled was 700 feet long and a quarter of an inch thick. Three strands were tied to the aeroplane, one at its centre and the others to the left and right. The big tug De Witt C. Ivins did the pulling. The aeronaut who went up in the machine was C. K. Hamilton, a young Texan who seems to like nothing better than risk his neck in lofty feats; he has been at it for several years, and has broken only five ribs. His professional name is Campbell.

About 1,000 persons, mainly small boys, gathered at the pier at the foot of West Seventy-ninth Street to see the fun. They were all as enthusiastic as the few friends of Mr. Ludlow who were in the crowd. One joyful person began the fun by climbing into the airship while it was on the pier and then pretending to go to sleep. He was dislodged by some of the more purely scientific of the crowd.

"If I can't fly I'll swim," said he.

Then he ran to the edge of the pier and jumped overboard. Although he was in heavy clothing he swam about like a porpoise. Policeman Fitsgerald of the West Sixty-eighth Street Station, pulling off his coat, started to the rescue, but soon saw the man was in no danger. The man was soon dragged ashore after a rope had been thrown to him. The crowd then went back to see what fun there might be with the airship.

Mr. Ludlow, looking over his machine before going to the tug, explained that he had made some modifications to make it more like a bird.

The technical part of it, however, didn't interest the crowd a bit. What the crowd wanted was action, and it said so. Then the kite rope was taken aboard the tug, the aeroplane remaining on the pier.

The big tug made three starts at full speed across the river, dragging the airship almost to the water's edge. The aeroplane, though, failed to rise, the rope being slack on the tug. After a long wait a fourth attempt was made. The kite leaped from the ground, with the little aeronaut hanging to a rope like a sling and seated on some light cord tied criss-cross over two of the bamboo frames.

There was a cheer. Then the crowd kept still. Up, up, almost as if it had been shot from the ground, the great kite rose, until the man in the air looked like a fly. The machine, in fact, appeared to rise almost directly above the tug. Then a ferryboat entered the game. The ferryboat crossed the bows of the De Witt C. Ivins, forcing her to swing to starboard and upstream, giving a heavy slack to the line. The aeroplane, still on a level keel, slowly descended, settling upon the water like a sea gull. The aeronaut stood up on the framework, and the water reached only to his shoetops. The machine skipped along for some distance like a motor boat. Several launches started out to the rescue, among them the swift Arcadia, with J. D. Roach and a party of friends aboard. They took the little Texan from his floating airship into their motor boat and hurried him to another, where dry clothing was ready for him. The women offered him tea to steady his nerves. Laughing, he took it.

"As I went up," said Hamilton, "there was a mighty rush of the winds, just like a great storm. It was very different from the feeling as one goes up in a balloon. The wind was terrific, and made the piano wire hum. Then the bamboo would crackle and creak and seem to be about to break.

"I felt almost certain that with the heavy strain on it the frail thing must collapse, but it was not a time to worry, as I had to shift my position, leaning forward or backward to preserve the equilibrium of the big bird. I could see far out into New Jersey over the Palisades and over New York and Brooklyn to the Long Island coast line.

"I remembered the time in Iowa when I was far up and the bag of the balloon ripped, and how, climbing into the rigging, I caught hold of the ragged edges so that we did not come down too fast and landed on top of a house. Then it occurred to me that it would be a different thing if the skeleton of the kite would smash. Still I felt there was enough canvas to lessen the fall so that I would not bump upon the bottom of the Hudson.

"Then the tug changed her course because of the ferryboat. I could see it very plainly, and see Mr. Ludlow with his crutches [Mr. Ludlow sprained his ankle at the hazardous game of walking the other day] moving excitedly about. The buzzing of the wires and the crackling sound of the bamboo ceased. We began to glide toward the river gently and at no great speed. It was much more comfortable than falling with the parachute. It was delightful, just like being a bird, and I enjoyed the sensation immensely.

"Ludlow has succeeded, and I knew he would. Others said it could not be done. Mr. Ludlow says that with a longer rope he is going to take me for a sail outside of Sandy Hook one of these fine days when there is a southerly stiff breeze. I am longing for the fun."

INDEX TO DEPARTMENTS.

Amusements.—Page 9.
Arrival of Out-of-Town Buyers.—Page 10.
Marine Intelligence and Foreign Mails.—Page 11.
Society.—Page 9.
Weather Report.—Page 9.
Yesterday's Fires.—Page 2.

YALE MAN'S FATAL WAGER.

Hurled Down Steep East Rock Which He Tried to Scale.

Special to The New York Times.

NEW HAVEN, Conn., Oct. 22.—As a result of attempting to climb the face of the East Rock here to-day John Tracy, a young man taking a course in the Medical Department at Yale, lies dying in Grace Hospital.

His injuries are indirectly due to a wager which he made with two other young men to climb the face of the rock, which is estimated to be about 150 feet high. The other men who also attempted the feat are Michael J. Quinn, also said to be a student at Yale, and Arthur McKeown, employed by the New York, New Haven and Hartford Railroad.

East Rock has been the spot from which several life-tired men have jumped, and has been the scene of many accidents caused by attempts to scale it. The fact that the feat has often been accomplished by students and others has prompted many venturesome young men to try it.

Tracy's exploit was provoked by a dare. The three young men began the perilous climb up the face of the rock about 9 o'clock yesterday morning. The loser was merely to forfeit the price of a dinner for the three.

McKeown led in the ascent. He had already climbed about three-quarters of the distance when, on a little projection of some kind, he paused for rest. He noticed that Tracy was close behind him; that Quinn was endeavoring to get back to the ground again, having as he explained afterward decided that he would rather pay the forfeit of a dinner than continue the ascent.

At that moment Tracy lost his footing, and McKeown yelled:

"Look out, Quinn! look out!"

It happened that Quinn was in a slight indentation of the rock, which enabled him to "look out," and he crouched just in time to get out of the way of the falling Tracy.

Quinn tried to get down, but made the discovery which many had made before him, that it was more difficult to descend than to ascend when one had once begun the climb. He thereupon continued upward, and landed safely at the top, where McKeown had preceded him. The latter had already, by a circuitious route, started down to where Tracy lay unconscious.

Tracy was found to be terribly injured. His head was cut open, several bones in his body were broken, and he was also, as was determined later, injured internally. He was hurried to Grace Hospital, where it was said late last night that he would probably die. Tracy is 22 years old. He lives at New Haven.

WOMAN A SEASHORE SUICIDE.

"Miss Scott of New York" Shoots Herself at Atlantic City.

Special to The New York Times.

ATLANTIC CITY, N. J., Oct. 22.—Young, good-looking, and richly dressed, "Miss Annie Scott of New York" shot and instantly killed herself in one of the finest suites of Haddon Hall yesterday afternoon. Strong efforts were made to keep the suicide a secret. Police Headquarters did not hear a word of the case until 9 o'clock to-night, a full hour after a man describing himself as a relative of the dead woman had settled all expenses and left the city with the body.

"Miss Scott" arrived here on a morning train yesterday. She engaged apartments at the hotel, and declined to set any definite time for the length of her stay. She appeared to be melancholy. Immediately after luncheon she went to her room. Less than an hour later the report of a pistol was heard by a chambermaid. Investigation disclosed the woman dead on a couch. The nearest physician was called, and said death had been instant. She was shot through the temple.

County Physician Souder said to-night that the case was too plainly one of self-destruction to call for a police investigation. The woman, Dr. Souder said, had left a large bundle of love letters. He declined to discuss their contents further than to say that he inferred the young woman's fiancé had died.

A brief note left by the woman asked that a man whose identity is not disclosed beyond the fact that his name is Davis and that he is employed by the Winchester Firearms Company in New York, be notified of her death. The hotel management notified Davis by telephone, and he claimed the body. Dr. Souder said he understood that Davis was a cousin of the suicide.

"Miss Scott" is said to have made her home at the Normandie in New York.

The clerk at the Hotel Normandie said last night that until ten days ago Mrs. John Peck of Haverstraw, N. Y., had been stopping there, and that a Miss Scott, her daughter, frequently visited her. At Mrs. Peck's home at Haverstraw, however, it was said that the Miss Scott who killed herself in Atlantic City was no relative of Mrs. Peck, and that Mrs. Peck knew nothing of her.

BALTIMORE FIRE NOT OUT.

Grain Ignited in Great Conflagration Found Still Burning.

Special to The New York Times.

BALTIMORE, Oct. 22.—Although the business section of this city, destroyed by fire on Feb. 7, 1904, has been almost rebuilt, flames to-day burst from a lot of grain that has been smoldering since the general conflagration.

This grain was in the ruins of the William Hopps Company warehouse on South Street, near the docks. The grain had been covered with bricks and other debris, and when the workmen uncovered it to-day fire and smoke arose. No attempt was made to put out the flames, as they could do no damage. Crowds soon gathered, and watched the spectacle.

The ruins have been flooded by heavy rains time and again, but fire experts say the grain has been burning continuously since the big fire.

Latest Shipping News.

The Atlantic Transport liner Minneapolis, from London for New York, was in wireless communication with the Marconi station at Siasconset, Mass., at 11:15 P. M. yesterday, when thirty-five miles east of Nantucket. The Minneapolis will probably reach her dock about 5 P. M. to-day.

The steamer Byron, from Rio Janeiro, Pernambuco, and Barbados anchored in Quarantine late last night.

SS Calabria, from Naples, Marseilles, and Almeria, passed in Sandy Hook at 12:20 o'clock this morning.

The Holland-America liner Statendam, from Rotterdam and Boulogne for New York, was in wireless communication with the Marconi station at Siasconset, Mass., at midnight, when 100 miles east of Nantucket. The Statendam probably will not dock before 8 A. M. Tuesday

WEIGHTED BOAT SINKS; FIVE DROWN IN HUDSON

Persons on Yonkers Shore See Party Go Down in Midstream.

EFFORTS AT RESCUE VAIN

Nine-Year-Old Boy with Father and Friends on Fishing Trip—Mother Nearly Crazed.

Special to The New York Times.

YONKERS, Oct. 22.—A boat in which were four men and a boy suddenly sank in midstream in the Hudson River off Fernbrook Street this morning, and all five occupants were drowned. The accident was witnessed by persons on the Yonkers shore, but before a boat could reach the spot the men had gone down.

Three of the victims were members of one family, the husband, son, and brother of a woman who is left a widow. Henry Nelson, Henry, Jr., 9 years old, and his brother-in-law, Carl Thomson, all of 113½ Clinton Place, with Benjamin Benson of 114 Herriott Street and P. Simpson of 54 Herriott Street, had set out for a day's fishing on the river.

The men were all members of the Hudson Boat Club and owned a large rowboat which had been fitted up with a sail. The craft was heavily ballasted with old iron and was unsafe.

The party left the boathouse, at the foot of Downing Street, about 9:30 o'clock. When about in the centre of the river the wind died out. Then the men were seen to get out oars and start rowing. This continued for several moments when she men were seen to jump up excitedly.

Within a minute or two the boat disappeared, leaving the five men struggling in the water. No one could understand from the shore how it happened that the boat should sink without turning over.

As soon as the accident was noticed a boat in charge of John Coughlin and John Pfeiffer put out, but when they reached the spot there was no sign of the five. On the way out Coughlin and Pfeiffer had heard plainly the cries of the boy, "Oh, papa! Save me! Save me!"

The men searched for an hour, and were joined by three other boats, but the only things seen were two overcoats and a cap. Word quickly reached the Nelson home, and Mrs. Nelson, almost crazed with grief, ran to the river side. No one could comfort her, and she insisted on remaining there to await the recovery of the bodies.

Toward night, however, Mrs. Nelson consented to go home, where three other children awaited her. The three men with Nelson were married and had families, and lived within one block. The police and the members of the life-saving station kept up search for the bodies.

Benson's body was recovered this evening and taken in charge by Coroner Van Houton.

SIX LOST IN THE DELAWARE.

But Three Rescued After Barge Capsized a Launch.

BEVERLY, N. J., Oct. 22.—A launch containing nine men, all of Philadelphia, had a collision with a barge in the Delaware River off this place late this afternoon, and six men were drowned. Three were rescued by the crew of the tugboat Bristol, which was towing the barge.

Those rescued are Capt. John Winch, the owner of the launch; W. F. Russell, and J. Rutherford, William Winch, son of the launch owner; John Ellis, John Stephenson, Samuel Heron, Norman Delany, and James Yonkers are dead.

The launch was hired by eight of the men, most of whom lived in the northeastern part of Philadelphia. The elder Winch took his son, to assist in running the boat. The day was spent near Croyden, on the Pennsylvania side, and the start home was made late in the afternoon. Opposite this place the launch met the tug Bristol, towing a barge to Bordentown.

Capt. Winch attempted to cross the tug's stern. Capt. Mott on the tug hailed him and tried to prevent him. The hawser knocked Capt. Winch overboard, and the launch capsizing, rolled under the barge. Three bodies were recovered before dark. The launch washed ashore.

GASOLINE LAUNCH EXPLODES.

Two Persons Drowned and Two May Die from Burns.

ST. LOUIS, Oct. 22.—The tank of a gasoline launch which was carrying four passengers on the Mississippi River exploded this afternoon near Ivory Station.

Frederick Phee and a companion were drowned, while Edward Duffy and his son were probably fatally burned.

POLICEMAN SHOT BY MISTAKE.

Was Answering a Call for Aid from a Tug—May Die.

Henry Hadlich, a plain clothes man attached to the Delancey Street Police Station, was shot by mistake and fatally wounded soon after midnight this morning as he was responding to an appeal for protection from the Captain of the barge Ida Gibson, lying at the foot of Grand Street.

The Ida Gibson's Captain, Frank Bradley, with Milton Corderey, the mate, were walking along Grand Street, a short distance from the ferry, when they became involved in a quarrel with a gang of east side roughs. They ran back to the boat, with the members of the gang calling after them that they would follow and "clean out the barge."

About midnight Capt. Bradley, fearing that the roughs would put their threat into execution, came ashore to ask for police protection. He met Hadlich, who was with Policeman Singleton, and asked the two to go back to the barge with him.

The policemen consented, and Hadlich boarded the barge in advance of the Captain. Corderey was standing guard with a shotgun. When Hadlich appeared he thought the policeman was one of the men who had threatened him, and fired without warning. Hadlich fell to the deck with a wound in his side.

An ambulance surgeon from Gouverneur Hospital said that Hadlich had little chance of recovery. Corderey and Capt. Bradley were arrested.

Hadlich had been on the police force about six years and had a good record. He is married and lives at No. 331 East Tenth Street.

East Side Horse Car Ablaze.

One of the antiquated horse cars on the Avenue C Line took fire yesterday afternoon from an exploding kerosene lamp at West and Hubert Streets. Four fire engines, four tenders, two truck companies, a fire patrol crew, and two Battalion Chiefs went to the fire only to find that the driver had put it out.

The Purity of Burnett's Vanilla is never questioned by any pure food commission.—Adv.

TO LEND RUSSIA $300,000,000.

Agreement Between Bankers' Representatives Expected.

ST. PETERSBURG, Oct. 22.—It is not expected that the negotiations for the floating of a new Russian loan will be completed before the end of this week. The representatives of the French, American, English, and German groups of bankers have not yet arranged the bases of participation, and some delay is being caused by the illness of one of the French representatives.

Nevertheless the negotiations are reported to be proceeding harmoniously and the flotation of an international loan approximating $300,000,000 seems to be assured.

No definite information can be obtained as to the terms of issue or the price of the bonds, but it is stated that the bonds will be issued in series for separate listing on the Exchanges of the respective countries. The French group is said to be insistent on this point in order to prevent speculation in the bonds on the Paris Bourse by the other foreign groups.

SAY JOHN A. McCALL IS POOR.

New York Life Officers Tell of Mortgage on President's Home.

Special to The New York Times.

KANSAS CITY, Mo., Oct. 22.—"President McCall is not a rich man. He is deeply in debt. His home is mortgaged, and if he were to die to-morrow all his family would have would be the life insurance aggregating about $500,000, which he has kept up for their protection."

With these words Hamilton Cooke of St. Louis, Director of Agencies for the New York Life Insurance Company, startled fifty Kansas City underwriters of that concern at a dinner here last night.

John T. Boone, a manager of agencies, with headquarters in New York, also declared that Mr. McCall is deeply in debt. It was said later that the mortgaged home cost Mr. McCall $450,000, and that it is incumbered to the extent of $200,000.

TWO RUN OVER BY AUTOS.

Accidents on Amsterdam Avenue Hill—One Chauffeur Speeds Away.

A child of five years and a youth of sixteen were run down by separate automobiles within two hours yesterday afternoon at points forty feet apart at the crossing of Amsterdam Avenue and 125th Street.

The child, Charles Turck of 510 West 125th Street, suffered a fracture of the left leg. The chauffeur put on power and escaped. In the car were a woman and several men. The child was taken to Roosevelt Hospital.

William Hasteadt of 1,322 Amsterdam Avenue was riding a bicycle cautiously down the slope of Amsterdam Avenue toward 125th Street when an automobile came down behind him, smashed his wheel and ran over the boy's knee, spraining it.

The chauffeur halted and, accompanied by two women passengers, lifted the boy up. The chauffeur handed to a bystander a slip of paper from his notebook, saying: "That is my address. If there is anything I can do for the boy let me know."

LAKE WATERSPOUTS NOW.

Three Imperil a Steamer Near Ashtabula, but Swerve Aside.

ASHTABULA, Ohio, Oct. 22.—Three huge waterspouts passed down Lake Erie over five miles out this morning, and apparently bearing down upon a large steamer. They swerved from their course, however, and the vessel passed in safety.

The action of the spouts and the seething water at their bases could be plainly seen from shore, and the phenomena were watched with great interest by many.

CLEVELAND, Oct. 22.—A telegram was received here to-day by the Captain of the Corrigan fleet that the steamer Progress, which had been missing four days and was believed to have been sent to the bottom by the storm during the past several days, had arrived at the Soo late Saturday night. The Progress carried a crew of fifteen besides the Captain, Thomas J. Brady of Detroit, and John Maxwell of Buffalo, chief engineer.

BUGHER SUMMER HOME BURNS

Robbers Suspected of Arson at Oakdale, L. I., Estate.

Special to The New York Times.

SAYVILLE, L. I., Oct. 22.—The country home of Capt. Frederick H. Bugher, United States Navy, at Oakdale, adjoining those of William K. Vanderbilt and Commodore Bourne of the New York Yacht Club, was destroyed by fire on Saturday night. It is supposed that robbers set the fire.

Suspicious men had been seen about the building by several neighbors. A cottage was destroyed by fire only about a week ago in a neighboring village.

The building destroyed is the one in which Admiral and Mrs. Dewey were entertained shortly after their marriage. The fire started shortly before Saturday midnight. The local firemen responded, but were powerless because Oakdale has no water supply. They did break into the burning building and save a few pieces of furniture of little value.

The house contained several valuable paintings and considerable bric-a-brac. The loss is estimated at $30,000. The Bughers had started for New York only a few hours before the fire started, preparatory to sailing for Europe.

ASTOR-VANDERBILT DENIAL.

Never Owned Any Power Stock and Never Met Hoadley or Judson.

NEWPORT, Oct. 22.—On behalf of John Jacob Astor and Cornelius Vanderbilt, whose names were mentioned in the testimoney at the hearing in New York Friday in the suit of William B. Franklin and George I. Scott against Joseph H. Hoadley and others to recover $65,800, Lewis Cass Ledyard issued a statement here tonight denying that either Mr. Vanderbilt of Col. Astor ever owned stock of the International Power Company, as asserted by a witness. Mr. Ledyard says:

"Yesterday the newspapers contained reports of testimony given in the suit relating to the International Power Company troubles, from which it appears that Joseph H. Hoadley testified that Cyrus Judson told him that he had sold about all the stock to John Jacob Astor and Cornelius Vanderbilt.

"Col. Astor and Mr. Vanderbilt, who are clients of mine, are now in Illinois inspecting the lines of the Illinois Central Railroad, of which they are Directors. Upon seeing this statement these gentlemen at once telegraphed to me asking that it be contradicted. Each of them states: 'I have never met either Hoadley or Judson and never owned any such stock.'"

MENELEK'S MESSENGER TO ROOSEVELT HERE

A Sin in His Country to Tell How Many Children You Have.

HE'S A COAL-BLACK PASHA

Wants to Pray on Top of the Park Row Building This Morning Because It's Tall.

El Hadji Abdullahi Pasha, Governor of the Province of Harar, in Abyssinia, an intimate friend of Menelek, the Negus of the Abyssinians, arrived here yesterday on the White Star liner Celtic, from Liverpool. What brings el Hadji Effendi to the United States is not known, and it will not be until somebody is found who can translate a letter that he brings from Menelek to the President of the United States.

Somewhere on the way the Pasha had changed his Abyssinian clothes for European costume. When he got off the boat he wore a fez, a frock coat, and pin-striped trousers. Had it not been for the fez he might have been taken for an American negro. His skin is coal black.

The Pasha is staying at the Hotel Breslin. When seen in his suite of rooms there last night he laughed and made a lot of gestures, but he couldn't or would not make his mission clear. He said he came to see "King Roosevelt," who, he declares, next to the Abyssinian monarch, is the greatest of living men.

When he landed from the Celtic yesterday El Hadji Effendi was met by William H. Ellis and several other men who are familiar with conditions in Abyssinia. Soon after he landed the Pasha managed to create the impression that he was here to study the American industrial situation. Later two letters were forthcoming, one to the President and the other to Menelek's friend Ellis.

Through a fellow-traveler the Pasha informed the reporters that on his way here he had stopped for three weeks in Constantinople, where he was received by the Sultan.

"I am the only black Mohammedan," he said, "who has ever been received by the Sultan. While I was in Constantinople I had the great honor of kneeling and praying with the great Sultan, who presented to me 5,000 pounds sterling to distribute among the Mohammedans of my own country. From Constantinople I went to Berlin, thence to Paris and London, and next to Liverpool, where I boarded the steamship for the great country on this side of the Atlantic."

"How many wives have you?" some one asked.

"None," he answered. Then he changed the reply to "One."

"How many servants have you?" was another question.

"None," he replied, "but I have 2,000 slaves."

"He means servants," interrupted Mr. Ellis, "for there are no slaves in Abyssinia now."

From the pier the Pasha was taken for a drive through the city. When he was informed how high the Park Row Building was he turned to his interpreter and remarked that the building was as big as all the structures in Harar.

"I must be called before breakfast in the morning," he said, "so that I can proceed to the top of this magnificent structure and pray."

In the Plaza the Pasha insisted on leaving his carriage. Then he prostrated himself before the Sherman statue and prayed.

When he returned to the Breslin the Pasha through Mr. Ellis summoned the reporters. He had discarded his European clothes for Abyssinian garb. The Pasha said he was willing, as far as possibe, to try and tell them something about himself.

"How many wives has Menelek?" was the first question.

"One," he replied.

"How many children has he?"

"I don't know."

"How many children have you?"

"It is a sin in my country to tell," was the reply.

"He means it's a sin for a Mohammedan to answer such a question," explained Mr. Ellis.

In addition to being Governor of Harar, which comprises about one-third the territory ruled by Menelek, El Hadji is chief of all the Mohammedans in Abyssinia and a General in Menelek's army.

MOVE TO TIE UP NEW TUNNEL.

Unions to Quit Steinway Bore To-morrow Unless Non-Union Men Go.

A general strike of workmen employed in the tunnel under the East River from Forty-second Street to Long Island City was decided upon yesterday to go into effect to-morrow morning unless a number of non-union men are discharged to-day. Complaints have been made by the delegates of the safety engineers, rock drillers, hoister runners, and others. The delegates of all the trades will meet this evening to act on the contractor's reply.

A letter was read at yesterday's meeting of the Central Federated Union from Ralph M. Easley, Chairman of the National Executive Board of the Civic Federation, in reply to a request that he try to bring about a conference with August Belmont in reference to the completion of the Subway on the west side. Mr. Easley said that Mr. Belmont was still in the hospital, but an effort would be made to bring about a conference as soon as he was able to attend. The Federated Union decided to write to Mr. Belmont asking him to fix a day.

MARRIAGE ON A LINER.

A Widow from England Met at the Pier by the Bridegroom.

There was a marriage on the American liner St. Paul yesterday soon after she docked. Mrs. Mooney, the immigration matron, was bridesmaid.

The bride, who was Mrs. Henry Gale of England, a widow with two young daughters, came over in the second cabin. To the immigration officials she explained that she had come over to marry John Tinan of New Rochelle.

When the vessel was docked Mrs. Mooney went to search for the bridegroom and found him trying to persuade the guardians of the gangway that he had urgent business on board. She took him on board, and it was decided that there would be no trouble with the immigration officials if they were married at once. A messenger was dispatched for a notary, this official soon arrived, and the ceremony was performed.

EARTHQUAKE IN VERMONT.

Houses Shaken and Crockery Smashed in Newport.

NEWPORT, Vt., Oct. 22.—The heaviest earthquake ever felt in this section occurred early to-day. The vibration of the earth shook houses, smashed crockery, and caused considerable alarm.

There was only one shock, which lasted for a few seconds, and which was accompanied by a sound like a distant explosion.

KILLED IN A FOOTBALL GAME.

John C. Dondero Dead and His Brother Will Lose an Eye.

WILLIMANTIC, Conn., Oct. 22.—John C. Dondero, 27 years old, died to-day as the result of an injury received in a football game in Jewett City.

Dondero was a member of the Willimantic team, and it is said that he was in no condition to play. After a scrimmage he lay on the field unconscious and was taken to a hotel, where he died. Doctors state that a cerebral hemorrhage was the cause of his death, superinduced by the player's poor physical condition at the time of the game.

A brother of Dondero was kicked in the eye in the same game, and will lose the eye.

TWO RUN DOWN BY TRAIN.

New Haven Road Employes Killed at Bartow—Thought They Were Safe.

Patrick Clancey, a division track master, and Francisco Marcelli, a track walker, both employed by the New York, New Haven, and Hartford Railroad, were killed by a train at Bartow station on the Harlem River Division last evening.

The two men were walking ahead of a south-bound train and heard it, but supposed it was the "Fishermen's train," and thought they were beyond its stopping point. Instead it was a seven-car train and ran them down. Great excitement ensued among the passengers. The conductor, Charles N. Bass of 684 East 135th Street, was allowed to take his train to Harlem and then returned under arrest to the Westchester Police Station.

MOB COWS A MOTORMAN.

He Put on Speed After Running Down Cab—Driver May Die.

A thousand persons held up a Madison Avenue car shortly before 6 o'clock last night at 108th Street, where it had struck a cab, demolishing the vehicle, injuring the horses, and throwing the driver to the street. Michael Healy, the driver, suffered a fractured skull and broken rib. At the Harlem Hospital last night it was thought that he could not live.

After the accident the motorman started to put on power. The crowd, headed by Emil Lukatis of 960 Madison Avenue, attacked him and made him stop. An Inspector came, and started the car through the crowd, which had to give way. Policeman O'Brien of the East 104th Street Station happened along, but refused to make arrests, saying that he had not seen the accident. Members of the crowd went to the police station, where they lodged complaint against the officer with the Sergeant, who promised to make an investigation.

STOPPED CAPT. MAHAN'S TALK

Boston Audience, Tired of Oratory, Ended It with Applause.

Special to The New York Times.

BOSTON, Oct. 22.—During Capt. Mahan's address at the Nelson commemoration last night the audience, which already had been surfeited with oratory, manifested in a good-natured fashion its readiness to be dismissed.

Capt. Mahan's address was a long one, and as he went on he was interrupted by applause, begun in admiration, but prolonged by persons whose anxiety to get home got the better of their sense of courtesy due to a stranger.

Still, so far as could be observed it was a good-humored remonstrance and not at all an insult.

GIRL SOLVED OLD MYSTERY.

Larkin Cashier's Confession Vindicates a Postal Clerk Who Resigned.

Special to The New York Times.

HARRISON, N. J., Oct. 22.—The confession of Mary E. Golding, cashier of the Larkin Company in New York, about her system of theft from her employer clears up a loss which had reflected on Station 4 of the Newark Post Office, in Harrison.

Nearly a year ago Mrs. Hogan of 502 Harrison Avenue sent a ten-dollar bill in a registered letter to the Larkin Company. The Larkin office reported that the money in it had been taken out. A Post Office Inspector found that the letter had remained over night in care of a clerk at the Harrison office, who sent it away the following morning. The young man resigned.

ACROBAT 8 MONTHS OLD.

Baby Cannot Walk with His Feet, but Can Do So with His Hands.

Special to The New York Times.

DENVER, Oct. 22.—Eight months old and an acrobat, unable to walk or talk, yet possessing such remarkable muscular development of the arms and shoulders that he can balance himself on his hands and with heels in the air proceed across the room—these are among the remarkable characteristics of the son of William Schars of this city.

The baby is no bigger than most other infants of eight months, but the ligaments and muscles of his chest, arms, and shoulders are like tiny cords of steel. He can swing from a cane held in the hands of his father with the ease of a trained trapeze performer.

ROBBED AND MURDERED.

Peace Justice in a Pittsburg Suburb Dies from Injuries.

PITTSBURG, Oct. 22.—Justice of the Peace Daniel J. Kelleher of Beechwood Borough, a local suburb, was found lying unconscious beneath a bridge near his home at midnight Saturday and died today without regaining consciousness.

His watch, money, and papers were missing, and the authorities believe he was robbed and thrown over the bridge. They are looking for two men who were with him Saturday evening.

18 HOURS TO CHICAGO.
PENNSYLVANIA SPECIAL.
Leaves New York at 3:55 P. M., arrives Chicago 5:55 A. M.; leaves Chicago 2:45 P. M., arrives New York 2:45 A. M. via Pennsylvania Railroad. New equipment. Special features, rock ballast, dustless roadbed.—Adv.

I'M NO PUPPET, CRIES OSBORNE TO JEROME

And Your Administration Hasn't Done Such a Lot.

TAMMANY CANDIDATE ANGRY

Oh, He's Honest, Jerome Says—Grand Jury Refused to Indict New York Central Directors.

James W. Osborne, the Tammany nominee for District Attorney, opened campaign headquarters yesterday in the Hotel Imperial. He celebrated the opening by issuing a long statement in reply to District Attorney Jerome's reference to him as a house-broken pup feeding out of the hands of the Tammany leaders.

"If elected I shall be controlled by no political organization," said Mr. Osborne. "There is no man in political life to-day who is more independent than I am, and Jerome knows it, too.

"Mr. Jerome has stated in effect that the other candidates for the office of District Attorney, including myself, are puppets, and will, if elected, be subservient to political influence. I denounce this charge as false in whole and in part, and I say that Mr. Jerome must have known it to be false when he made it. I call upon Mr. Jerome to produce the proof of this assertion or to apologize to me, as a gentleman should do, when he has been guilty of a slander.

"If I were a puppet dancing to strings pulled by a political boss in 1901, why did he reappoint me, and why did he publicly announce in his canvass that I was an honest and a capable man, and that by my experience and ability I had earned the right to a nomination for the office of District Attorney? Why did he intrust me with the complete charge and control of the most important cases in his office, including those in which political influence was most likely to be exerted? Why did he retain me as an Assistant District Attorney until I resigned of my own volition, and why did he tell me then that he was sorry to have me go? Have I changed in character or in integrity by accepting the nomination, which he admits that he would have accepted if it had been offered to him?

"I ask him again if I were a pup and 'house-broken' in 1901, I ask him if I have changed since 1901, and, if so, I ask him to produce his proof, or to point out any fact that justifies his assertion."

On Supposed Shortcomings.

Mr. Osborne went on to compare Mr. Jerome's administration of the District Attorney's office with those of some of his predecessors, to the former's disadvantage.

"On April 18, 1883," he said, "Charles A. Buddensieck was erecting a building which fell on account of his criminal negligence in its construction, killing several persons. Buddensieck was prosecuted by DeLancey Nicoll, a Democratic District Attorney, and was convicted. During the administration of Mr. Jerome the Darlington disaster with its terrible loss of life occurred. I have heard of no convictions or effective prosecution by Mr. Jerome against any one on account of that disaster.

"In February, 1901, the first collision in the tunnel of the New York, New Haven and Hartford Railroad took place. The Directors and principal officers of that railroad were indicted by the Grand Jury and prosecuted by Mr. Nicoll. They were tried before the late Judge Van Brunt in the old Court of Oyer and Terminer, and were acquitted by the jury.

"In the similar disaster in the same tunnel during Mr. Jerome's administration there has been no prosecution and not even any indictment of any officer or Director of the road. The engineer, Wisker, was the only person indicted."

He also referred to the fact that there have been no State prosecutions on account of the Slocum disaster, and said that in spite of Jerome's "reckless accusations" against public officers he had prosecuted neither boodlers nor the Directors or officers of a great trust.

"It seems," he concluded, "that Mr. Jerome has had, therefore, no monopoly of efficiency or success. His mountains labor constantly, but the mice are small."

Mr. Jerome's Reply.

A copy of Mr. Osborne's statement was shown to District Attorney Jerome at his headquarters in the Gilsey House. After reading it through Mr. Jerome said:

"As to Mr. Osborne's not having heard of any effective prosecution of those responsible for the Darlington disaster I would say that if he had kept himself posted on the news he would have known that the police permitted the guilty person to get away and that he now is a fugitive from justice.

"Regarding the prosecution of the Directors of the New York, New Haven and Hartford Railroad by Mr. Nicoll, if my recollection serves me right the court took every single case except one away from the jury, and in the latter case there was an acquittal, permitting the inference that there was no ground for prosecution. In regard to the manner in which I handled the later tunnel disaster, Mr. Osborne was in my office at the time, and he knows that I made three appeals to the Grand Jury to indict the Directors of the New York Central. Twice I went before that body in person, urging indictments, and once Mr. Rand appeared. All the evidence we could obtain was placed before the Grand Jury, as the minutes will show, but still that body did not see its way clear to indict anybody except Wisker, the engineer.

"As far as the prosecution of the Tobacco Trust by Judge Olcott is concerned it's true there was a prosecution, but Mr. Osborne fails to state the result. The Slocum disaster was in the hands of the Federal authorities, where it properly belonged.

Are the Aldermen Boodlers?

"Mr. Osborne makes much of the fact that the boodle Aldermen were prosecuted by a Democratic District Attorney. I wonder if Mr. Osborne means that the present Democratic Board of Aldermen is composed of boodlers? If he means that, why doesn't he say so? If not, where is there any neglect on my part?

"Now, I want to ask Mr. Osborne a question or two. Is he willing to state now whether if elected he will follow in appointing his assistants the same principle I followed—to appoint them without regard to their political partisanship and with an eye single to their fitness?

"I want to say that I did not think Osborne a puppet dangling at the end of a boss's string nor a housebroken pup in

PAGE 10.

1901, or I would not have appointed him. It is true I regretted his leaving my office. It is also true that I assigned him to important cases, as it is true that after he left my office I have in every shape, way, and manner, where that has been possible, by kind words spoken in private and in public, tried to add to his success in his private practice.

"When I said that he was the puppet of a political boss I meant that in no way was he singled out by the will of the people to be their candidate, but was simply picked out by a boss who ordered the convention to nominate him.

"I have not the slightest doubt regarding Jimmy Osborne's personal honesty. His difficulty will be the difficulty of every public officer who has been simply picked out by a boss. You cannot in honor have things carried to you on a silver salver by a boss and then turn about and fight him after you have been elected. If you are to take political preferment from the hands of a boss at his absolute dictation, then your responsibility in honor is to the boss, and not to the people. It is for this reason I have said repeatedly that I am running not against Osborne, but against Charley Murphy."

FORD AND COLER SPEAK.

At People's Meeting—Ex-Senator Talks of Purchasable Senators.

The doctrine of municipal ownership was preached yesterday by John Ford and Bird S. Coler at the regular people's meeting held at the Harlem Opera House under the joint direction of the Rev. Madison C. Peters and the Rev. Dr. Robert S. MacArthur. Mr. Ford, who is running for Controller on the Hearst ticket, said the lack of municipal ownership was partly responsible for the conditions which prevailed at Albany when "the Senators were bought like bags of salt to vote against the Eighty-Cent Gas bill." Many of these, Mr. Ford said, he knew personally.

Mr. Coler said he wouldn't discuss the political side of municipal ownership, though he confessed the temptation was almost overwhelming. He made a few remarks on "graft," and how it flourishes under present conditions better than it possibly could under municipal ownership.

Francis B. Thurber and the Rev. Mr. Peters also spoke. The latter said he would like to be informed if municipal ownership wouldn't afford greater and more frequent opportunities for stealing than with present conditions prevailing. Mr. Coler argued that a much more honest administration of affairs could be had through municipal ownership. He believed that employes would work better and more honestly for the city than they would for private corporations. He believed there was enough patriotism for that.

Besides speaking of purchasable Senators, ex-Senator Ford said that municipal ownership contained a good deal of practical Christianity. He asked why some of the subways had not been "planned to serve the interests of the common people." His audience laughed when he referred to the acquisition of the Staten Island Ferry and made fun of Mayor McClellan as a municipal ownership man. He asked why the Mayor boasted because the city now owned the ferry; there was no haste, he said, to take over gas and franchise privileges that were profitable.

McCLELLAN RESTS.

Murphy Dines with Cram — Leaders Looking Into Hearst's Strength.

Mayor McClellan took advantage of Sunday to slip out of town to his country place in Princeton for a rest from his first week of campaigning. With all of the speeches scheduled for him this week the candidate wanted to get some fresh air. He will be back to City Hall this morning for official business and will take the stump again to-night.

In addition to the tours planned into Queens Borough for Wednesday night, Brooklyn on Thursday night, and the Bronx on two occasions, the Mayor will appear once in Richmond, although the date has not yet been fixed.

Charles F. Murphy was at the Democratic Club for a short time yesterday afternoon. He dined with J. Sergeant Cram at the latter's home. While he met some political friends and lieutenants the Tammany leader was looking for rest, and did not encourage intrusions upon his Sunday.

The Tammany election district Captains are now going through their territory with great care to discover the Hearst strength. Each has been told he will be held personally responsible for his figures.

None of the leaders of the Hall can yet figure more than 100,000 votes for Hearst under the most favorable conditions.

There will be a meeting of the Executive Committee this week, either on Tuesday or Wednesday, and then, with the situation before the leaders, the final work of the campaign will be mapped out.

MR. CASSIDY SAYS:

That Hearst Can't Write, or Talk Without Manuscript—He Does Both.

Borough President Joseph Cassidy of Queens paid his respects yesterday to William R. Hearst as well as to Joseph Bermel, the Republican nominee for Borough President of Queens. "I do not want Democrats to be misled with all this rattle-trap about that man Hearst. You know that Hearst cannot write, and that all he is supposed to write is written by Arthur Brisbane. I know Hearst, and I know that he could not write a letter as well or as good as any Long Island City schoolboy under the age of 15 years."

Mr. Cassidy apparently did not know that Mr. Hearst spoke extemporaneously on Saturday night. "I don't know what would happen to Hearst if he should lose the manuscript of any of his speeches," he went on. "The other night he was to address three meetings in Manhattan, and he must have lost his speeches, or Brisbane must have forgotten to write them. Anyhow Hearst was late getting to the meetings.

"My opponents in assailing my administration have found that I have accomplished something, and, in fact, they came into my administration to get a candidate against me. They must have thought that my opponent could tell them the secret of my success in securing improvements for Queens, but in that they are disappointed, for my secret of success is locked up in my breast."

State Senator Luke A. Keenan, who represents President Roosevelt's home district at Oyster Bay, will take active management of Cassidy's personal campaign in Queens to-day.

STOKESES GUESTS OF HONOR

And Get Most of the Applause at an East Side Gathering.

J. G. Phelps Stokes and his wife were guests of honor at an anniversary supper and ball given last night in the Volks Lyceum, in Second Street, between Avenue B and Avenue C, by the New Era Club, a Jewish organization aiming to do social work on the east side. Other guests were Attorney General Mayer, Deputy Controller Phillips, Mrs. Mary Graves Quackenbos, attorney, and Miss Mary S. Beasley, a magazine writer of some note on east side questions.

Attorney General Mayer talked a little about the nobility of politics. He said that he holds in contempt the kind of man who disdains to get into politics.

"That is not the true American sentiment," said he. "I would not have the young man get into politics for his life work, but he should keep posted. Get into politics. Keep in touch with what is going on. There is Mr. Stokes over there. He has got into politics, and is having the time of his life. Whether he will be in politics three months from now I do not know."

Mr. Stokes was called on for a speech. There was five minutes of applause when he rose.

"I appreciate your invitation to come here; I appreciate your cordial reception," said he. "I heartily approve of the idea of the New Era Club. It stands for fellowship, good fellowship, good friendship. And only so long as men advance in the formation of good friendships do they advance in the higher things of life."

The Republican, Democratic, and Municipal Ownership organizations were all represented at the gathering, but the sentiment of the club, which has a membership of about 200, was plainly for the municipal ownership people. Every mention of Hearst's name was loudly applauded.

MR. IVINS TAKES UP THE MAYOR'S PROMISES

None Kept, He Says, Except the One on Partisanship.

HIS IS THE ERA OF GRAFT

Devery's for Him, Mr. Ivins Adds—Now Will He Promise to Stay Four Years in Office?

William M. Ivins, the Republican candidate for Mayor, will invade Brooklyn to-night. His first appearance in that borough, in which for many years he made his home, will be at a mass meeting in the Clermont Avenue Rink. Ex-Lieut. Gov. Woodruff will preside.

Mr. Ivins went to the country yesterday to get fresh air and rest to strengthen him for the arduous week of campaigning which is before him, beginning to-day. He will speak at not fewer than three meetings every night this week, and for some nights four and five meetings are on the schedule which has been arranged for him by his campaign manager, Senator Elsberg.

Before he left for the country yesterday Mr. Ivins had a good deal to say in rejoinder to Mayor McClellan's appeal for votes on the record which he had made. Mr. Ivins said:

"Mr. McClellan has intimated that I am making promises to win votes, while he points to performances. It is very gratifying to me to have the Mayor take this position, because it affords me an opportunity to remind the people of his promises. In his speech of acceptance of Oct. 10, 1903, he said: 'The obligation which I shall incur in accepting your nomination must be met by proving my gratitude by deeds and not in words.' That was his first promise. Gratitude is a personal matter, and proof of gratitude in deeds is also a personal matter and not an official matter. This promise Mayor McClellan has kept well. Appointments like those of Oakley, Crane, Lantry, Best, Pallas, and Hopper prove this thoroughly."

The Mayor, Mr. Ivins said, had promised a partisan government and had kept his word, "has made the machine supreme." Mr. Ivins then quoted a declaration of the Mayor that he would appoint no man to office whose record did not warrant the appointment.

"With one or two notable exceptions," said Mr. Ivins, "he has placed no man in office whose record would warrant his appointment, but has appointed only politicians in proof of his 'gratitude in deeds.'"

Of the Mayor's promise to clear the city of graft Mr. Ivins said that his administration had become known as the era of graft. "Plunkitt," he added, "reduced it to a gospel in his book, and Murphy has indorsed it with a preface, and Devery has declared for McClellan."

The Mayor, Mr. Ivins continued, had not kept his promise in regard to schools or his promise for an abundant supply of wholesome water. The streets, he declared, were never dirtier. There were no "free bridges," he said, "only engineers' quarrels." Of the Mayor's promise to require "sufficient and rapid transit," Mr. Ivins said, "ask Brooklyn." Mr. Ivins continued:

"The most important and most humorous promise made by the Mayor, however, was, 'If I am elected Mayor I shall be responsible to the people and to no one else, not only for every appointment I make, but for every act of my administration.' As a matter of fact, the Mayor has been responsible for his appointments to nobody but Tammany Hall, and his promise in this respect has fallen as ludicrously short in performance as his promise with regard to graft, and water, and free bridges, and common carriers.

"Mayor McClellan was a good promiser two years ago. He now has a chance to make a promise that he can easily keep. If he is elected Mayor on the score of his character and ability, will he promise to place that character and ability at the service of the people for the full term of four years and not abandon the people of Greater New York in pursuit of some other political ambition?"

Mr. Ivins ended with a denial of the declaration of the Hearst speakers that financial powers controlled him.

"Let the people vote against me, if they like," said he; "but let it be for some other reason than my supposed subservience to any political machine or any amenability to selfish and sinister capitalistic influence or power."

The Ivins campaign will be opened in the Thirty-fourth Assembly District to-morrow night by a ratification meeting in the hall of the North Side Republican Club, 142d Street and Third Avenue. There will be fireworks in front of the clubhouse and a band will play. Richard W. Lawrence will preside, and speeches will be made by Candidates James L. Wells, Hal Bell, and George W. Mathews.

350 REPUBLICANS TALKING.

25,000 May Hear Spellbinders Nightly —McClellan's Promises the Issue.

More than 350 Republican spellbinders are engaged nightly expounding the Republican platform in Manhattan and the Bronx. More will be sent out this week. The speakers' bureau is in charge of Frank K. Bowers, who has managed it for several years. All speakers have instructions to dwell upon the promises made by Mayor McClellan two years ago, and ask if they have been kept.

Some of the larger halls of the city which have been engaged by the committee for the coming two weeks are Cooper Union, Harlem Casino, Majestic Hall, Amsterdam Opera House, Zeltner's Hall, and Muller's Casino, in the Bronx. These halls will enable Republican orators to address about 25,000 persons nightly.

"SIR CHAWLES," GOOD GROUND

Jerome Finds a New Title for Murphy —Who Were Those Emissaries?

District Attorney Jerome spent Sunday recuperating from his speechmaking and preparing for the work of this week, which will be the crucial one of his campaign. He dropped in at his headquarters in the Hotel Breslin for a little while in the evening.

"There isn't much in this campaign fit to discuss on Sunday," said Mr. Jerome, "except to reiterate the question of which I'm afraid New York may get tired before I get through asking it, but of which Sir Chawles of Good Ground will get a great deal more tired. I mean:

"Where did he get it?"

Mr. Jerome repeated that he is very anxious to have Mr. Murphy name the "other emissaries" who were sent by the District Attorney to see him and ask for Mr. Jerome's nomination on the Tammany ticket.

"If there were any others, surely Mr. Murphy's power in his own organization is enough to force them to come out and tell what they know," said Mr. Jerome. But I said the other night that Murphy's friends would fall on his neck and suppress him.

"I told how J. Sergeant Cram would dash to the rescue in his Tuxedo coat, bearing a great and tight-fitting cork, and fit it in Murphy's face. Even then I did not think they would shut him up so promptly. I didn't think they would send him out to Good Ground, cross and sulky, to play with his automobile and stop talking."

The Jerome Campaign Club sent out yesterday from its headquarters in the Union Square Hotel a call for volunteers to do duty as speakers, campaigners, or watchers at the polls. Anybody who has an hour to give up for a good cause now or on election day is invited to apply at the headquarters of the club, where he will be assigned to duty where he can do the most good.

POMMERY "Sec" AND "Brut"

THE STANDARD FOR CHAMPAGNE QUALITY.

WITH good judges, the wine which ranks highest from the standpoint of merit is POMMERY. On the wine-list the price is the same. Why not have it?

BUSY WEEK PLANNED FOR CANDIDATE HEARST

Meetings in Brooklyn, the Bronx, and a Labor Demonstration.

ALLEGED FRAUDS UNEARTHED

City Ownership Managers Say They Have Found 1,000 Illegal Voters in Leader Murphy's District.

Three big meetings, one in Manhattan, one in Brooklyn, and another in the Bronx, at all of which William Randolph Hearst and his running mates on the Municipal Ownership ticket will speak, have been planned for this week. The first will be held to-morrow evening at Zeltner's Hall in the Bronx. This will be in the nature of a ratification of the city, county, and borough tickets.

The other two meetings will be labor demonstrations. The first will be held on Thursday evening at the Clermont Avenue Rink in Brooklyn. This is the biggest meeting place in that borough, and has been rented by the Hearst forces for every evening until the campaign closes. They have no intention of using it every night, but as it is practically the only hall of any size available in Brooklyn, it will be a severe handicap to their opponents.

This meeting will be Mr. Hearst's first appearance in the central part of Brooklyn. Plans are being made for overflow meetings, and it has been announced that Mr. Hearst and the principal candidates will speak at these. The climax of the week's campaign will come on Saturday with the labor meeting in Durland's Riding Academy in West Sixty-sixth Street. The meeting will be held under the auspices of the Workingmen's Municipal Ownership Association, and will be preceded by parades of several organizations.

Plans for Mr. Hearst's share in the week's speechmaking have not been made beyond these three meetings, but it was announced yesterday that he had recovered from the cold he caught on his trip to Brooklyn last week, and that in all probability he would speak at other meetings.

The Hearst managers will complete today their copies of the registration lists in the Eighteenth Assembly District, of which Charles F. Murphy of Tammany is leader. It was announced at the Hearst headquarters that out of the 9,800 names of registered voters, a preliminary investigation had indicated that the lists had been padded to the number of at least 1,000 names. Secretary Thomas F. Smith of Tammany Hall, when told of this, said the charge was absurd.

The Hearst managers on the strength of reports received from their agents supplemented yesterday the former offer made by Mr. Hearst of $1,000 for the first arrest and conviction for illegal registration by offering ten rewards of $100 each for the ten next arrests and convictions for the offense. To facilitate discovery the registration lists have been printed, and will be distributed from house to house in the district of Tammany Leader Murphy.

The names have been divided according to house, number, and street, so that it can be seen at a glance how many names have been registered from any one house. The Hearst managers declare that many residents of private houses will be surprised to learn that in some cases a dozen or more alleged voters, strangers to them, have been registered from their homes.

The Lawyers' Municipal Ownership League has sent out an open letter to the bar, signed by fifty lawyers, calling upon their confrères to rally to Hearst. The College Men's Municipal League, another Hearst organization, is planning a mass meeting for next week.

NO MISSISSIPPI QUARANTINE.

Barriers Against New Orleans and Other Points Are Dropped.

Special to The New York Times.

MOBILE, Ala., Oct. 22.—The health authorities of Mississippi announced to-night that the State was open to the world, withdrawing quarantines against New Orleans and other places infected with yellow fever.

The announcement will cause surprise among the Southern health officials. Three new cases at Natchez and three new cases and one death at Vicksburg were reported to-day.

NEW ORLEANS, Oct. 22.—The yellow fever report to 6 P. M. to-day is: New cases, 2; deaths, none; new disease centres, 1; cases under treatment, 73.

PENSACOLA, Fla., Oct. 22.—Yellow fever cases took another jump to-day and to-night there were reported twelve new ones and one death. The new cases are distributed in various sections of the city.

HOUSTON, Texas, Oct. 22.—Texas to-day lifted its quarantine against all points in Louisiana, except those infected. Persons who enter this State will be required to take oath as to point of origin, but no health certificates will be required.

TRAP FOR McCLELLAN.

Kings County Candidates Left Out of the Meetings Where He'll Speak.

Democratic politicians were deeply interested yesterday in reports that it has been deliberately planned to put Mayor McClellan in an embarrassing position when he goes to Brooklyn next Thursday night. The McClellan meetings are to be held under the auspices of the Brooklyn League of Democratic Clubs, made up of the men who opposed the leadership of Senator McCarren in the primaries.

Mayor McClellan is expected to speak at these meetings. No one of these three meetings will have as a speaker any of the candidates on the county or borough ticket.

Robert F. Gillen, who approved James B. Bouck for leadership in the Fourth District, is President of the new league. It is said that he secured from the Mayor his promise to attend. When the Mayor learns, however, that the county ticket is to be left out of the discussion it is believed that he will decline to address the meeting.

Saratoga Man Disappears Here.

John H. O'Brien, a merchant tailor, 48 years old, of Saratoga, has not been seen by his relatives or friends since he arrived in this city on last Wednesday, and yesterday his son, John S. O'Brien of 201 West Twenty-first Street, reported his disappearance to the police. A general alarm has been sent out. O'Brien had been ill for several weeks. He left the train at the Grand Central Station, but did not reach his son's home.

PARK GOOSE MYSTERY SOLVED

A Rare Arctic Pair Presented by W. E. D. Stokes—Caged for Safety.

After mystifying the geese guardian of Central Park for two weeks by their exclusiveness as they swam the lake, two little black arctic geese were removed from the open water to the flying cage in the menagerie yestrday, by order of Director Smith. W. E. D. Stokes of the Ansonia Hotel established the identity of the geese, and a Federal Game Warden in Alaska valued them at $500 as rare specimens.

The geese guardian, feeding his flock about a month ago, noticed the strangers. There was something about them that differentiated them from the rest. Other geese took their food and swam away with it. The little black pair swam way with it. The little black pair swam around the others and sized up the bits of food. When they found the largest bit they would swoop down on its possessor and take it away. Director Smith spent a day studying them, and concluded that they were of a variety he had never seen.

About two weeks ago Mr. Stokes cleared up the mystery. In a letter to Director Smith he said he had liberated a pair of arctic geese in the big lake, and hoped they were thriving and being well cared for. From the fact that several suspicious-looking individuals had been found in the neighborhood of the geese house, Director Smith believed that the liberty of his acquisitions had become known in other quarters, and yesterday he ordered the removal to the protection of the flying cage.

Motor Boat Capsized; One Drowned.

MARIETTA, Ohio, Oct. 22.—While returning from Beverly to Marietta in a motorboat this morning, M. L. Williamson, a dentist; Probate Judge C. H. Nixon, and William Selby, son of an oil producer, went over a dam on the Muskingum River at Lowell. The boat capsized and Williamson was drowned. The others swam to a bridge pier and were rescued. A dense fog had caused the party to miss the canal.

Life Insurance

HOW I SAVED $50,613.73 FOR A POLICYHOLDER.

Here are the facts.

His policy—$100,000. The premium $5,131 a year for 20 years.

He had been insured for three years. Alarmed at the exposures in the extravagantly managed companies, he called on me for expert advice.

I advised that he take a paid up policy for $15,000—the amount allowed by the company for the premiums he had paid.

Then to take out a 15-year policy under my plan for $85.000—making a total of $100,000—at an annual premium of $3,273.10.

RECAPITULATION.

Yearly cost of old policy	$5,131.00
Yearly cost under my plan only	$3,273.10
YEARLY DIFFERENCE	$1,857.90
Multiplied by years	15
	9,289.50
	1,857.90
Saving in 15 years	$27,868.50
Interest on $1,857.90 each year for 15 years at 4½% compounded	$12,483.23
Two additional payments on the old policy	10,262.00
Representing a clear cash saving to the policyholder	50,613.73

This clear cash saving of $50,613.73 is exclusive of the dividends he will receive every year under my plan, and which under the old policy were lost entirely in case of death before maturity.

These are the facts. They ought to appeal to your intelligent self-interest. No matter what the amount—a proportionate saving can be shown on policies in force 1 to 6 years.

The figures I have deduced are an absolute certainty.

I represent no company, simply advise you where you can get the most for your money.

An interview costs you nothing.

ROBERT A. SASSEEN,

135 Broadway, Telephone 8278 Cortlandt. —New York.

THIS WEEK AT AEOLIAN HALL

Special Demonstrations of The PIANOLA PIANO

SO MUCH interest was shown by the public in the Special Demonstrations of the Pianola Piano advertised two weeks ago that it has been decided to renew the opportunity during the coming week.

Accordingly, on Monday, Tuesday, Thursday and Friday, the Pianola Piano will be on exhibition, played and explained, in a special room at Aeolian Hall, from 10 to 12 each morning, and from 3 to 5 each afternoon. These Demonstrations are not Recitals, but are of an informal character, so that the public may fully satisfy its curiosity in regard to this remarkable achievement in piano construction and at the same time without any feeling that a call will be construed as indicative of an intention to purchase.

To lend additional interest to these Demonstrations, the following selections, specially metrostyled by eminent musicians during the past summer for the Pianola and Pianola Piano, will be played:

ALBENIZ.....Les Saisons
Interpretation by the Composer

CHOPIN.....Valse Op. 64—No. 3
Interpretation by Francis Plante

GRIEG.....Troldtog
Interpretation by the Composer

GILLET.....Loin de Bal
Interpretation by the Composer

LISZT.....Polonaise No. 2
Interpretation by Arthur Friedheim

LISZT.....Rhapsodie Hongroise No. 2
Interpretation by Arthur Friedheim

LISZT.....Paganini Etude
Interpretation by Arthur Friedheim

MANEN.....Scherzo Op. 21
Interpretation by the Composer

MOZART.....Rondo A Minor
Interpretation by Carl Reinecke

De SANTESTEBAN.....Zapateado
Interpretation by the Composer

SCHARWENKA....Polish Dance Op. 3—No. 1
Interpretation by the Composer

SGAMBATI.....Prelude from Suite in B Minor
Interpretation by the Composer

SGAMBATI.....Valse from Suite in B Minor
Interpretation by the Composer

The above interpretations have all been made during the past few months and this will be the first time that they have been publicly rendered. Considering the high rank of the musicians who have made the interpretations, it will be seen that this is an occasion of much interest to New York's music-lovers.

This reproduction of the composer's or virtuoso's own interpretation is made possible by the Metrostyle, a feature exclusive with the Pianola and Pianola Piano.

With such complete artistic ability and such unlimited resources embodied in one instrument, it is no longer a matter of wonder that owners of high-grade and hitherto satisfactory pianos should hasten to exchange them for this revolutionary type of instrument.

Any make of Piano will be taken in exchange for the Pianola Piano. Monthly payments will be arranged at the convenience of the customer.

THE AEOLIAN CO., Aeolian Hall, 362 Fifth Avenue, near Thirty-fourth Street, New York.

THIS WEEK'S MEETINGS.

Where the Candidates and Campaign Orators Can Be Heard.

This is the schedule for this week's political meetings as far as arranged:

DEMOCRATIC.

To-day at noon—Commercial Travelers' League, 597 Broadway. Mayor McClellan will speak.

To-night—Webster Hall, 119 East Eleventh Street, Order of Acorns. Mayor McClellan will speak. National Veterans' League, 148 East Forty-second Street. Mayor McClellan will speak at 8 o'clock. Ninth District, 207 West Twenty-fifth Street. John F. McIntyre, Champe S. Andrews, Maurice B. Blumenthal, and others will speak. Fifth District, 4 West Thirteenth Street. James Gordon Battle and George F. Shrady, Jr., will speak. Eighteenth District, 48 First Avenue. William Harmon Black and James E. Dunne will speak. Majestic Hall, 125 East 125th Street. Speakers include Senator Thomas F. Grady, James W. Osborne, Thomas C. O'Sullivan, Charles L. Guy, Thomas C. T. Crain, and Magistrate Charles G. F. Wahle.

To-morrow night—Murray Hill Lyceum. Mayor McClellan and others will speak.

Wednesday night—Lyons Flushing. Mayor McClellan will speak. Weedon's Columbia Hall, Richmond Hill. Jacob A. Rils will preside. Mayor McClellan will speak.

Thursday night—Terrace Garden, German meeting. Mayor McClellan will speak. Lenox Assembly Rooms, 250 Second Street, Hungarian meeting. Mayor McClellan will speak. Knickerbocker Hall, Clymer Street, near Bedford Avenue, Brooklyn. Mayor McClellan will speak. Congress Hall, Atlantic and Vermont Avenues, Brooklyn. Mayor McClellan will speak. Johnson Building, Fulton and Nevins Streets, Brooklyn. Mayor McClellan will speak.

Friday night—Terrace Garden, Italian meeting. Mayor McClellan will speak in Italian. Harlem Casino. Mayor McClellan will speak. Zeltner's Hall, Bronx, German meeting. Mayor McClellan will speak.

Saturday night—Carnegie Hall. Mayor McClellan will speak at 9:30 o'clock. Chemists' Club, 108 West Fifty-fifth Street. Reception to Herman A. Metz, candidate for Controller.

REPUBLICAN.

To-night—Opening of the Republican campaign in the Bronx. Mass meeting at Muller's Casino. Judge Ernest Hall will preside. Speakers—James L. Wells, Hal Bell, Walter Chandler, and the local candidates. Opening of the Republican campaign in Brooklyn at Clermont Avenue Rink. Speakers—William M. Ivins, ex-Lieut. Gov. Woodruff, and Attorney General Julius M. Mayer.

To-morrow night—North Side Republican Club, 2,061 Third Avenue. Richard Lawrence will preside, and several of the candidates will speak. West Side Republican Club. William M. Ivins will be the chief speaker. Harlem Casino, 124th Street and Seventh Avenue. Speakers—William M. Ivins, James L. Wells.

Wednesday night—Clinton Hall, 155 Clinton Street. William M. Ivins and Attorney General Mayer will be the principal speakers.

Thursday afternoon—West End Women's Republican Club at Hotel Astor, 3 o'clock. Principal speaker, William M. Ivins.

Thursday night—Reception to William M. Ivins at the Union League Club of Brooklyn.

Friday night—Amsterdam Opera House. Principal speaker—William M. Ivins. Bohemian Hall, East Seventy-third Street. William M. Ivins.

Saturday night—Hudson River Athletic Club, Thirty-fourth Street, near Eighth Avenue. Principal speaker, William M. Ivins. Mr. Ivins will also make a tour of Staten Island.

JEROME.

To-night—Henry Hall, 49 Henry Street, 8 o'clock. Amsterdam Opera House, Forty-fourth Street, between Eighth and Ninth Avenues, 8:45 o'clock. Majestic Hall, 125 East 125th Street, 9:15 o'clock.

To-morrow night—Colonial Hall, 101st Street and Columbus Avenue, 8:45 o'clock.

Wednesday night—Washington Hall, 167th Street and Amsterdam Avenue, 8:45 o'clock.

Thursday night—Bohemian National Hall, 321 East Seventy-third Street, 8:45 o'clock.

Friday night—Harlem Lyceum, 107th Street and Third Avenue, 8:30 o'clock; Beethoven Hall, Fifth Street, East of Bowery, 9:30 o'clock.

Saturday night—Five small meetings on the lower east side, places to be announced later.

HEARST.

To-night—Bohemian Hall, 321 East Seventy-third Street; Visitation Hall, Brooklyn.

To-morrow night—Zeltner's Hall, 170th Street and Third Avenue, Bronx. W. R. Hearst, ex-Senator John Ford, J. G. Phelps Stokes, Clarence J. Shearn, and others will speak.

Tuesday night—Sebring Hall, Unionport; William R. Hearst, ex-Senator John Ford, J. G. Phelps Stokes, Clarence J. Shearn, and others will speak. Jefferson Hall, Columbia Street, Bronx; William R. Hearst, ex-Senator John Ford, J. G. Phelps Stokes, Clarence J. Shearn, and others will speak. Charles A. Lynch Association, Twenty-ninth Street and Eighth Avenue; American Hall and Murray Hill Hall, 646 Third Avenue. Marios Hall, 125th Street and Lexington Avenue.

Wednesday night—Mr. Hearst will tour Staten Island; Star Casino, 107th Street and Lexington Avenue; Old Homestead Hall, Ninety-first Street and Eighth Avenue; Beethoven Hall, East Fifth Street.

Thursday night—Clermont Avenue Rink, Brooklyn; William R. Hearst, ex-Senator John Ford, J. G. Phelps Stokes, ex-Controller Bird S. Coler, and others will speak. Metropolitan Hall, Watkins Street and Pitkin Avenue, Brownsville, Brooklyn; William R. Hearst, ex-Senator John Ford, J. G. Phelps Stokes, ex-Controller Bird S. Coler, and others will speak. Turn Hall, Eighty-fifth Street and Lexington Avenue; Kalisch Theatre, (old Thalia,) Bowery, near Chatham Square.

Friday night—Prospect Hall, 271 Prospect Avenue, Brooklyn. Mr. Hearst will also speak in Bath Beach and Coney Island.

Saturday night—Durland's Riding Academy, Sixty-sixth Street, near Central Park West. William R. Hearst, ex-Senator John Ford, J. G. Phelps Stokes, Clarence J. Shearn, and others will speak.

SINKING, CUT TOWLINE TO SAVE ANOTHER SHIP

Nine Heroic Men and a Woman Went Down on Lake Schooner.

LINKED TO FRAILER CRAFT

Their Vessel Loaded with 75,000 Tons of Wheat Would Have Carried the Melrose Under.

PORT HURON, Mich., Oct. 22.—Details of the loss of the schooner Minnedosa, which went down in Lake Huron during the storm on Friday while in tow of the steel steamer Westmount, have now reached here. Eight men and one woman aboard, who went down with her, cut their sinking craft loose in order not to carry under a smaller schooner, the Melrose, which was being towed behind her.

The Minnedosa, which carried a cargo of 75,000 bushels of wheat, had been so badly battered that she was leaking in many places and all on board knew that she was settling beneath the raging waters. Why should they take others with them? Perhaps if cast loose the Melrose could save herself. Capt. Jack Phillips's voice rose in command over the howling storm. One of the crew held a sharp axe. It fell, and the blow set the Melrose free. A few moments later the Minnedosa, with its nine heroes, lurched to the bottom off Harbor Beach.

When the trailing towline was pulled aboard the steamer Westmount, which had been towing the Melrose and Minnedosa, the tow post of the Minnedosa came with it. The towline had not broken.

Those who went down with the Minnedosa were: Captain John Phillips, Kingston, Ont., Mrs. Phillips, the Captain's wife; Arthur Waller, mate, Nova Scotia; George McDermott, Belleville, Ont.; James Allen, Nova Scotia; a passenger and three sailors, names unknown to the captain of either the Westmount or the Melrose, and whose homes are believed to be at Kingston.

"The Minnedosa went to the bottom without a signal of distress," said Capt. Milligan of the Westmount to-day. "We did not know how serious was her condition.

"Out into the lake where the Minnedosa's man had cut her loose, the Melrose was beaten. For an hour and a half we tried in vain to pick her up and take her to shelter, but every time we failed. I gave up for a while, trusting she would last until daylight. But at 4 o'clock I was convinced that she had a short time on top of the water unless she was taken in tow. Again I made the attempt. Toward 5 o'clock we were successful. She had drifted twenty miles from shore."

Capt. R. H. Davey of the Melrose had his wife and daughter and his little son with him on board the Melrose during the storm.

"We never expected to see land again," he said. "The Melrose had 50,000 bushels of wheat in her hold. She is an old boat and in the gale that swept the lakes Friday night she had small chances to get into shelter alone. Suddenly there came a snap and the severed 10-inch hawser that held the Melrose to the Minnedosa was pulled in. A clean cut marked the work of the axe. The crew of the Minnedosa had realized their doom and sought in the last moment to save the Melrose."

MOSCOW ALMOST CUT OFF.

Employes of Four More Railroads Strike—Famine Is Feared.

MOSCOW, Oct. 22.—Traffic on seven of the nine main trunk arteries of commerce radiating from Moscow was completely paralyzed to-day by the railroad strike, and the commercial heart of Russia has been shut of from all communication with the rest of the Empire, except with the narrow section to the northwest, including St. Petersburg and the Baltic provinces.

The employes of four more railroads struck to-day and only the lines to St. Petersburg and to Riga and other Baltic ports are open.

The strikes to-day forced the office employes of three more lines to quit work. There is already a milk and meat famine here and a few days' continuance of the strike will cause serious embarrassment and even suffering to the population. The renewal of the factory strikes is not improbable.

THE HARDMAN PIANO

NEEDS NO INTRODUCTION TO THE MUSICAL WORLD.

Its marvelous tone and remarkable wearing qualities have justly earned for it the unique distinction of being the piano that "IMPROVES WITH USE."

BOOK MAILED FREE.

HARDMAN, PECK & CO

138 FIFTH AV., NEW YORK.
524 FULTON ST., BKLN.

The Favorite *of the* Fastidious

At those jolly little suppers where each guest may compound his favorite dish, who is so much sought as the man who puts together a new French Salad?

He does not share his secret, but that may be found, and others too, in our little book of "Cresca Salads," sent post paid on request.

Reiss & Brady,
Importers of the World's Delicacies,
351 Greenwich St., New York.

BRINGS PAUL JONES RELICS.

C. A. H. Bartlett Sails with Admiral's Arms, Commission, &c.

PARIS, Oct. 22.—C. A. H. Bartlett of New York is a passenger on the French Line steamship La Lorraine, which sailed from Havre yesterday.

Mr. Bartlett is conveying to the United States a number of relics of Admiral Paul Jones, including the Admiral's sword and pistol, a lock of his hair, a miniature of him, and his commission in the United States Navy bearing his signature.

Always Remember the Full Name Laxative Bromo Quinine
Cures a Cold in One Day, Grip in 2 Days
E. W. Grove on every box. 25c

Simpson Crawford Co.

SIXTH AVE. 19TH TO 20TH STREETS

FASHION IS QUEEN AND LOW PRICE KING

500 lingerie waists at $2.95

JUST read this description and you'll say you never heard of such a waist at $2.95. In fact, we don't believe you ever saw its equal for less than $5.00. We never did in all the vast numbers of waists with which we come in contact. Second Floor.

Now lingerie waists are all the vogue this season. They're difficult to procure in the styles you want, and if the manufacturer hadn't made a mistake and delivered the wrong order to a Western house we could not offer this unusual bargain to-morrow. Reminds you of that old saw, something about profiting by mistakes—that's what hundreds of smart dressers will do here to-morrow. $2.95

Five hundred waists like the illustration. Lingerie waists of fine sheer batiste, beautifully trimmed with rows of German Val. lace insertion forming yoke front and back—below front of yoke finished with embroidery sprays—deep lace inserted lace cuffs. Same as illustration.

German Val. allover lace waist—handsomely designed—fine tucks and lace medallions forming circular yoke—short cuff sleeves and collar—trimmed with pretty lace edges. Price.... 7.95

White satin damask waists—buttoned back—entire front made of fine side plaits—plaited back—stitched collar and cuffs. Price... 1.50

Satin dot damask waists—Front prettily made, with stitched plaits and insertion of lace—plaited back—deep cuffs and collar. Price 2.95

Albatross waists in black and colors—pretty front, made of tailored tucks and clusters of silk buttons. Price..... 1.95

Elaborate waists made of messaline silk—handsomely designed yoke front and back, with rows of fine German Val. insertions and edges and clusters of tucks—short puff sleeves, trimmed with lace and fancy collar. They come in blue, pink, and white. Price 12.95

Black taffeta waists—buttoned back, beautifully designed front—made of fine tucks and silk embroidery—fancy tucked collar and sleeves. Price..... 5.00

Exquisite models in black taffeta silk—elaborately made of fine rows of insertion, plaits, and shirrings—pretty sleeves and collar, trimmed with insertions and edges. Price..... 5.95

Black satin de Chine waists—made with plaited front and back—fancy V-shaped yokes—inserted with silk stitching, fancy trimmed collar. Price..... 6.95

Attractive creations in chiffon taffetta waists—front prettily formed of fine tucks and lace insertion, tucked back—fancy trimmed sleeves and collar—these come in pink, blue, and white. Price 5.95

Exquisite models of allover dotted net—designed with fine plaits and lace insertion and edges forming pretty yoke—short puff trimmed sleeve and inserted collar. Price 5.95

SIMPSON CRAWFORD CO.

Furs and fur lined coats.

THE advantage of our placing orders early during the dull periods is now being realized by the hundreds that are selecting their fur lined coats and furs from our superb showing. Not only are the prices materially in your favor, but the garments and pieces made when the furriers were not hurried are more cleverly executed in style and quality of workmanship. Third Floor.

Our special Monday exhibit is too broad to permit of featuring any particular value.

Women's long fur lined coats of excellent quality broadcloth in black, red, brown or green—lined with gray and white squirrel—large shawl collars of gray or sabled squirrel or of Persian lamb. Very special values at..... 35.00

Fur lined coats of imported broadcloth of very fine grade, in all the light colors, suitable for evening wear—linings of clear Russian gray or white squirrel; collars and sleeves richly embroidered. Very special..... 37.50

Fur lined coats of imported broadcloth—very long new swagger model—newest shape plaited sleeves; colors, black, gray, red, tan, reseda. The linings are all of selected clear Russian squirrel—very large shawl collars of Persian lamb, sable or gray squirrel or black lynx. Very special at..... 55.00

Fur lined coats of the finest imported broadcloth—50 inches long—beautifully made—strapped all the way down, newest sleeve—colors, black, gray, brown, tan, red; excellent quality Russian squirrel linings; new shawl collars of black lynx, Persian lamb and dark mink. Very special value..... 69.00

Chinchilla scarfs—satin lining, 32.50.
Chinchilla pillow muffs to match, 35.00
Mink scarf—10 natural tails, trimming, 24.50. Mink pillow muff to match, 25.00.
Mink pelerines—10 natural tails, 32.50. Mink muffs to match, 27.50.
Iceland fox animal scarf—very long, 16.50. Muff to match, 12.50.

Darkest Siberian gray squirrel ascot—70 inches long, 12.50. Muff to match, 12.50.
Black lynx ascot—70 inches long, 25.00. Muff to match, 22.50.
Blended mink ascots—silk lined, 11.00. Muff to match, 11.00.
Gray squirrel sets, large pillow muff, and 60 inch long ascot, 10.00.

SIMPSON CRAWFORD CO.

Furs and fur lined coats.

of our suit and coat section

OUR suit and coat salons, like the exclusive shops of Paris, are the cynosure of the fashionable set during these Autumn days. Smart dressers who you know could spend fortunes on their apparel are prominent among the interested throngs, proving our claim that even the smartest tailor to ladies can give no touch of style to the suit or costume that is not embodied in the creations we are showing at about half his price.

Suits that you could not distinguish from the originals of those famous Paris designers are included at prices that will surprise you. You will scarcely believe your eyes till you have examined the garment, when your surprise will change to admiration of the dainty effects in the trimming—the zip and dash of the skirt and coat—wonderful, you will say.

Suit and Coat Section—3d floor.

Suits in unfinished worsteds, plain cheviots and light mixtures—long or short coats—tight fitting—satin lined—colors, blue, brown, green, plum or black—including the mixtures—plaited skirt. Price.. 22.50

Broadcloth Suits, short, jaunty model—beautifully trimmed in velvet and braid—fancy plaited skirt—comes in all colors—wine, moss green, marine blue, brown and black. Very smart model. Price..... 29.75

New Broadcloth suits, purchased specially for this sale—all of the high colors—also blue and black—very long coat with wide straps—tight fitting—velvet collar—lined with soft satin plaited skirt. Price..... 34.75

You will notice that we specialize no particular garment to-day. On the other hand, six exceptional values are featured to-day. The scope of this section has become too broad to permit of our laying too much stress upon one value, save at certain times. To-day you may select a style that appeals to you and depend upon receiving a value you cannot duplicate.

Many new models ready to-day.

Velvet suits, chiffon finish—a very new model, not shown elsewhere. Pretty stylish blouse and bolero effect—with fitted bodice and vest—in beautiful colorings—bronze, green, Bordeaux, dahlia, plum, navy and black—new plaited skirts. Price..... 35.00

High colored broadcloth suits, long tight-fitting coats—new effect collar trimmed in velvet and white silk braid—escurial design—lined throughout with taffeta to match material—plaited skirt. Price..... 37.50

Doeskin suits, fine quality in elephant gray, Alice blue, moss green, wine, amethyst, dahlia, navy and black. Custom tailored—52 inch coat lined with heavy quality taffeta—new skirt model. Price..... 42.50

SIMPSON CRAWFORD CO.

Imported spangle robes, $5

WE'LL be better prepared to-day. To tell the truth, we didn't expect so many smart dressers to buy robes last Monday. The sale broke all records and goes to show that no smart dresser is going to be without one of these robes when she can get it at half price. We'll have more salespeople to wait upon the crowds to-day.

Now don't judge the value of these robes by what we say they are worth. You'll find them better, but we'd rather you'd be surprised than disappointed, and so instead of overestimating we have underestimated.

Take the spangle robes at $5 for instance—we don't believe you'll see the equal of many of them elsewhere for less than $12. They're but a small part of the collection, though. In fact, nearly every smart style is represented.

Endless variety and a most attractive display, including:— Main Floor.

SPANGLED ROBES IN BLACK, WHITE AND OPALESCENT, PARIS MODEL ROBES, EVENING WEAR ROBES, LIBRRE LACE ROBES IN ENDLESS VARIETY, LACE NET ROBES IN MANY STYLES, WHITE BRUSSELS NET ROBES IN MANY EFFECTS, ROBES MADE IN SAXONY, ROBES MADE IN BRUSSELS, ROBES MADE IN ST. GALL, ROBES MADE IN NEW YORK.

5.00 for 10.00 robes.
10.00 for 15.00 robes.
15.00 for 25.00 robes.
25.00 for 40.00 robes.
35.00 for 60.00 robes.

Sample robes picked up by our Paris Office.

Showroom samples of New York importers.

SIMPSON CRAWFORD CO.

Gold jewelry, $4 PEARL BROOCHES, $2.25

THIS isn't a circumstance to what some of them are worth. In fact we've found over a hundred $5 brooches for early comers. Main Floor.

SOLID GOLD FANCY MEDALLION BROOCHES,

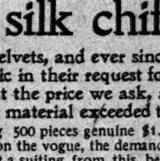

Some set with real pearls. They are a lot that the manufacturer discarded and put in new designs—but none more beautiful than these, and the price concessions are accordingly. Many of them are in the regularway $4.00 and $5.00 apiece. For this sale..... 2.25

Scarf pins in hundreds of beautiful designs—marked to sell quickly. Choice..... 1.00

Solid gold, Nethersole bracelets—now the fad—At special price..... 5.00

Solid gold $2.50 cuff links, heavy weight, $1.75.

SPECIAL—Real amber and real coral—pretty pink color neck chains; value $2.00. Very special..... 95c

WOMEN'S SILK MERCERIZED HOSIERY

Value 50c. Special, 35c.

3 pairs, 1.00

Very high grade imported silk lustrous fast black mercerized hosiery—the newest and most desirable sold by any store at 50c. a pair, and scarce at that; sheer quality with the low heel and double soles. Not the cobweb kinds, which do not wear, but a quality and weight suitable for year round service. Monday—one day only—at 35c., 3 pairs for $1.00. Main Floor.

To-day—1.75 colored silk chiffon velvets 1.10

TWO WEEKS ago we held a sale of the same quality of chiffon velvets, and ever since that time it has been the talk of the town among smart dressers. The demand has doubled. Hundreds are emphatic in their request for another sale. They have seen the quality we sold. Comparison has proven to them that it is not to be had elsewhere at the price we ask, and it means that to-day all records will be eclipsed for the sale of chiffon velvets in New York. Never has any dress material exceeded them in popularity, and it promises to increase as the season advances.

When we tell you that we have succeeded in securing 500 pieces genuine $1.75 quality chiffon velvets to sell at $1.10 we want you to take into consideration the vogue, the demand, the scarcity of this quality at $1.75, and under no circumstances fail to select a suiting from this beautiful showing at $1.10.

COMPLETE LINE OF COLORINGS.

We have over one hundred different shades to choose from, including Ciel, Pink, Nile, Lavender, Turquoise, Mais, Heliotrope, Gray, Tan Champagne, Reseda, Myrtle, Bronze, Emerald, Plum, Prune, Claret, Cardinal, Royal, Navy, Brown, Alice Blue, Gunmetal, &c. All these come in a variety of shades—also white, ivory, cream and black.

2,000 yards black silk dress velvets—close pile—rich black. Sold regularly at $1.25. Very special at..... 75c

1,500 yards of black silk velvet—a splendid quality—very close pile—regular price 1.50. Special at, per yard..... 95c

Colored Paon velvets, for millinery purposes—in over a hundred different shades—sold regularly at $1.00..... 78c

2,000 YARDS DOUBLE WIDTH LYONS CHIFFON AND MESSALINE TAFFETA, full 42 inches wide, positively the best dress taffeta made. In all the street and evening shades, also white and black; eight yards to dress pattern; value $5.00 yard, at..... 1.95

SIMPSON CRAWFORD CO.

Renaissance curtains.

All are made on superior quality net, in the very newest and finest of the season's productions. Savings average one-third per pair.

3.95, 6.90, 8.90, 12.75

FRENCH JUTE VELOUR PORTIERES, Pair, 24.50

The same rich, luxurious quality usually priced at $37.50 to $40.00. No old, obsolete styles, but the season's richest and newest creations in reversible color effects.

LUSTROUS BORDERED TAPESTRY PORTIERES, Per Pair, 8.90

A special offering of 700 pairs, in 5 patterns and 21 colorings. All have rich, solid color centres, with applied borders of imported tapestry. Values cannot be duplicated elsewhere under $12.50 to $15.

Arabian lace curtains.

Lighter and more attractive designs are shown here this season than ever. Here are values at fully 30 per cent less than elsewhere:

6.90, 9.75, 13.50, 18.50

ORIENTAL COUCH RUGS, Each, 5.90

Can be used as a covering or hanging, and will make an excellent floor rug as well. Heavy, durable quality, in rich Eastern colorings. Actual value, $8.50.

TURKISH TAPESTRY TABLE COVERS, Each, 1.85

Dining table size, of a serviceable quality, in rich designs and color effects, finished with tassel fringe all around. The $3.50 grade.

VENETIAN EMBOSSED VELOUR, Per Yard, 1.65

Rich repousse effects in the newest designs and coloring. This fabric is one of the most durable and artistic coverings in vogue and usually retails at $4.00.

Irish point lace curtains.

Largest variety and the lowest prices in our history for these exquisite curtains, and remember, every pair is worth one-half more:

2.95, 5.90, 6.85, 9.75

Renaissance bed sets.

Made of extra quality double thread bobbinet, have deep, full flounce and rich lace medallion in spread and bolster piece. Worth one-half more than sale prices.

3.75, 7.50, 9.75, 11.50

Rope portieres.

These artistic hangings are more popular than ever this season. We have a magnificent selection, to fit all size doors or openings. Unusually choice offerings, at, each.

1.95, 3.95, 4.85, 5.90.

Groceries—

A most attractive list of specials is offered to-day by the Model Food Store, chief among which is a sale of Armour's finest Star and Swift's celebrated Premium **hams at 12½c. per lb.**

The finest product of America's foremost packing houses—noted for their superior quality and mild flavor—sold regularly throughout New York at 16c. a lb.—all sizes to-day at 12½c. MAIL ORDERS FILLED. SIXTH FLOOR. CALL 2100—CHELSEA.

SANTOS COFFEE or fancy Cucuta Maracaibo Coffee, fresh from the coffee roaster; 10 lbs., $1.55; lb. 16c

PLUM PUDDING—Richardson & Robin's famous Delaware Pudding; 1-lb. can..... 18c

SUGAR CORN.—Dell's Brand; fancy new pack; cans well filled with tender corn; case 24 cans, $1.85; doz., 95c.; can..... 8c

WAVERLY COFFEE—Java and Mocha; blended the "way you like it"; 10 lbs., $1.95; 5 lbs., $1.00; lb..... 22c

TEAS.—Formosa Oolong, English Breakfast and all 50c varieties, blended to suit your personal taste; 2 lbs., in caddy, $2.75; 3 lbs. in caddy, $3.65; lb..... 60c

NEW TOMATO SOUP.—Libby's peerless concentrated and seven other varieties; dozen, 95c.; can..... 8c

FRONTANO—Marshmallow Dainties or Butter Thins; National Biscuit Co.'s best IN-ER-SEAL goods; carton, 7c.; six cartons. 41c

MOUNTAIN COFFEE—Simpson Crawford's SPECIAL Java and Mocha; 10 lbs., $2.50; 4 lbs., $1.00; lb..... 28c

PURE LARD.—Swift's Silver Leaf or Armour's Shield; 3, 5 or 10 lb. pail; lb..... 10½c

NEW PRUNES.—Fancy Santa Clara Valley fruit, 25-lb. box, $1.95; 5 lbs., 40c.; 3 lbs..... 25c

FRESH BUTTER.—Royal Stuart Extra Creamery. The kind we are noted for. 1-lb. print, delivered, 35c.; 5-lb. sealed stone crock..... 1.40

NEW FEAS—Cameron New York State—Early June or Valley Brand Succotash—case 24 cans, $2.25; dozen, $1.15; can.. 10c

OX TONGUES—Simpson Crawford's SPECIAL Mild Cured Fresh Smoked; the kind you usually buy at 20c.; average size about 4 lbs.; lb 14½c

JERSEY TOMATOES.—Royal Stuart; solid packed—ripe fruit, fine flavor; dozen, $1.50; mammoth 5½ in. can..... 13c

SARDINES.—Royal Stuart—Finest FRENCH fish; quarters, doz., $2.50; 6 cans, $1.25; can... 22c

SALMON CUTLETS.—McGowan's famous Keystone brand; the choicest cuts of the best Columbia River fish; dozen, $2.25; large oval can..... 28c

TEAS.—Fragrant Ceylon, Formosa Oolong, Mixed and all 45c. varieties; 3 lbs., $1.75; lb..... 38c

MACARONI.—Or fine quality Spaghetti; 10-lb. wood box..... 45c

PANCAKE FLOUR—Aunt Jemima's package..... 8c

PATENT FLOUR—Washburn-Crosby's GOLD MEDAL; barrel in wood, $6.00; 7-lb. sack 25c.; ¼-barrel sack..... 75c
Gold Medal Cook Book Complimentary.

TABLE SALT—Log Cabin, double refined; doz., 70c.; regular 10c. box 6c

PEA BEANS—Scotch Peas or Cracked Wheat; 5 lbs., 24c.; 10 lbs... 45c

CHOPPED PICKLES—Royal Stuart, new preserved; doz., $2.50. 20-oz. bottle..... 22c

ASPARAGUS—Old Glory—California Dainty Tips—dozen, $2.90; large square can..... 25c

LAUNDRY SOAP—Royal Stuart Bar; Pamfre-Most manufactory for general household use—box 60 bars, $2.85; 1-lb. bar, 5c.; 10 bars..... 49c

PURE COCOA—Royal Stuart Finest Chocolate Flavored; six cans, $1.00; ¼-lb. can..... 18c

CONDENSED MILK—Gail Borden's FERN Brand; dozen, 95c.; can..... 8c

BAKED BEANS—Army and Navy Brand; flavored with tomato; doz., 95c.; 3-lb. can..... 8c

MALTA VITA—Korn Crisp, or Dr. Price's Wheat Flaked Celery Food; large cartons..... 8c

FAIRY WHITE FLOATING SOAP—Regular 5c. bar..... 3½c

Wines and liquors.

DUFFY'S MALT—Bottle..... 69c

MONOGRAM—Pure Rye Whiskey; gallon, $2.75; quart bottle 75c

HOLLAND GIN—Van Gelder's recommended for medicinal purposes; gallon, $3.00; bottle 68c

SCOTCH WHISKEY—Cameron Old Highland Liqueur; gallon, $3.25; bottle..... 78c

ST. JULIEN—J. Calvet & Co.'s; bottled in France; case 12 quarts, 17.00; bottle..... 60c

MALT EXTRACT—Donaldson's Pure CANADA MALT; dozen pts., $1.25; bottle..... 12c

DUBLIN STOUT—Guinness' Extra Foreign Stout, bottled in Dublin; dozen nips (½ pints)..... 1.05

MOUNT VERNON Pure Rye Whiskey; gallon, $2.50; qt. bottle. 65c

BRANDY—Hennessy's Imported COGNAC; vintage 1896; bot. 1.00

OLD VINTAGE PORT, Golden Sherry, Muscatel, Angelica or Madeira; gallon, $2.25, $2.00, $1.50, $1.00 and 75c.; quart bottle..... 43c

CLARETS AND RHINE WINES—Superior quality Wines, specially priced; gallon, $1.25, $1.00 and 75c.; quart bottle..... 76c

MONDAY, OCTOBER 23,

Our Men's Department offers 100 dozen Shirts—equal to custom made

Value $1.00 and $1.50. Sale price, 69c

Comprising the latest and dressiest styles, in new, desirable, catchy patterns.

These shirts are made from materials of unusually high quality by a manufacturer noted for the style and workmanship that enter into the making.

Through a misunderstanding the fabrics were delivered too late for the maker to fill an order from an exclusive shop, and we secured the finished product at half price.

THE TWO EXTREMES IN dress goods value giving

WITHOUT any special values advertised, without a line of publicity of any kind, our dress goods section would still be the centre of attraction to a multitude of smart dressers because of its reputation for always having the correct fabric in the latest effects and many that are not shown elsewhere. Main Floor.

But with the two extremes in value giving remedy for to-day in the two materials over which fashionable women are going into ecstacies, in shades most difficult to find, we intend to crowd this magnificent rotunda section to-day as it has never before been crowded.

COMPLETE LINE OF COLORINGS.

NOTE. WE WANT TO APOLOGIZE FOR THIS LOW PRICE AT THE BEGINNING OF THE SEASON. WE DO NOT SELL 29C. DRESS GOODS, BUT THESE FABRICS ARE SO GOOD AND SO STYLISH THIS SEASON, AND CAME TO US AT SUCH A LOW PRICE THAT THIS BARGAIN IS INEVITABLE.

300 pieces 50c quality Albatross, made from pure Australian wool—50 of this season's newest colorings—suitable for street and evening wear. The quality you will see sold elsewhere for 50c. Special only for to-day, per yard..... 29c

1.75 quality broadcloth, 50 full inches wide—beautiful, bright, permanent satin finish—amethyst, Bordeaux, Burgundy, garnet, ruby, plum, royal, navy, Alice, cadet blue, reseda, Austria and myrtle green—also seal and golden brown, French and pearl gray..... 1.25

1.75 novelty tweed suitings, cravenetted, full 56 in. wide..... 79c

59c. novelty worsted suitings—new colors, &c. Per yard..... 39c

1.25 imported French batiste—45 inches wide. Per yard..... 94c

1.00 imported German Henrietta—full 45 in. wide. Per yard..... 68c

1.00 fancy gray worsted suitings—full 45 in. wide. Per yard..... 63c

Polar bear cloakings—50 in. wide. Per yard..... 2.26 to $7.00

Complete showing of the new Fall Challies.

BLACK DRESS GOODS

1.35 black chiffon broadcloth—full 50 inches wide, 95c

1.00 black imperial serge—full 45 inches wide. Per yard, 69c

1.00 black all wool cheviot—full 54 inches wide. Per yard, 69c

1.25 black French poliennne—full 45 inches wide. Per yard, 69c

1.25 black English mohair—full 44 inches wide. Per yard, 75c

SIMPSON CRAWFORD CO.

October sale of lace curtains—Interior decoration.

VALUES that will not only prove superior in the most critical comparisons, but they are so unusual right on the face of them that we doubt if you will care to take the time to compare.

We realize that the time for hanging curtains and portieres and completing the interior decoration for the fall and winter season is here. Fourth Floor.

There is no time to waste. Afternoon teas and evening parties demand immediate restoration of the home to its pleasant winter appearance, and we have made extraordinary arrangements for to-day and all this week in the selection of the merchandise, the marking of the prices, and the provision of attentive and intelligent salesmen. It is by far the most complete sale we have ever planned, and the values tell us that the crowds will break all records.

WE HAVE PURCHASED AT ABOUT HALF PRICE AND WILL SELL AT ABOUT HALF PRICE BEGINNING TO-DAY A LEADING MANUFACTURER'S ENTIRE STOCK OF

Women's muslin underwear

WE CAN RECOMMEND these garments for service, style and comfort. Their soft texture and fullness, together with the workmanship, are convincing proof to every woman that it is wholly improbable that the values can be duplicated. Second Floor.

LOT 1—Drawers and corset covers, made of good quality cambric and nainsook. Prettily trimmed with lace insertion and edges, tucks and hemstitching.. 25c

LOT 2—Corset Covers, made of fine nainsook; round yoke effects, handsomely designed, with rows of fine lace, beading and ribbon. Price..... 59c

LOT 3—Night Gowns, drawers, corset covers and short skirts, made of cambric, nainsook and muslin—daintily trimmed with fine laces, embroidery and tucks. Price..... 50c

LOT 4—Drawers, corset covers, chemises and night gowns, best material and workmanship—all new effects, prettily trimmed with lace, embroidery and tucks. Price..... 75c

LOT 5—Night Gowns, chemises, corset covers, drawers and walking skirts—made of nainsook, cambric and muslins—all new models—designed with lace and embroidery, ribbon and beading..... 1.00

LOT 6—Night Gowns, chemises, corset covers, drawers and walking skirts—made of cambric and nainsook—all pretty effects. Price..... 1.95

SIMPSON CRAWFORD CO.

Women's underwear, 50c.

Heavy weight, pure white bleached, heavily fleece-lined vests and pants. Vests are silk finish, silk taped, and have the new form bust. Pants are extra full in seat—ankle length, continuous French bands; a very firm, elastic, perfect fitting garment, guaranteed for service—at 50c.

FRAMED PICTURES.

Value $2.00. Special..... 1.00.

WE have selected five hundred subjects that have been popular at 2.00, and offer them to-day at 1.00 each. All are handsomely framed.

Suitable for hall, library, dining room and den. Some are square, some rectangular; in fact, all shapes. Fourth Floor.

Cleaning and dyeing.

WE are prepared to call for your garments, tapestries, curtains, rugs, &c., and execute the best work modern methods afford by

our dry cleaning process

Odorless, revives colors, garments do not shrink nor lose shape. Main Floor.

Telephone, 2100—Chelsea.

SIMPSON CRAWFORD CO.

October sale of prize Oriental rugs.

THE inimitable art of the Far East—rug weaving—is represented here in all its splendor. The distinctive weaves and patterns of every rug country in the Orient are offered in a degree of richness and variety that we believe is excelled by no other house in America. Third Floor.

The prices we quote for this week in our Oriental Rugs enable you to combine luxury and serviceability at a cost less than you will have to pay for high class domestic weaves.

Beautiful line of Shirvan Kilims, just the thing for couch covers, portieres etc. Regularly sold at $36.00 and $45.00 Special at 24.50 and 30.00

Bokaras and small Afghans—a splendid opportunity for lovers of these weaves—regularly sold at $45.00 and $55.00. Special at 32.00 and 37.50

Daghestan rugs—some old ones in this lot, but all in perfect condition—value $22.50. Special at..... 18.25

Ghendji and Carabaugh rugs—More than half of this lot are antiques. Value $20.00, at..... 14.75

Beloochistan rugs—Beautiful silky sheen on each one. Value $15.00. Special at..... 10.00

Daghestan rugs—Two lots of selected pieces, every one a beauty. Value $21.00. Special at..... 15.75

Anatolian mats—Gems for collectors who know. Value $6.25. Special at..... 4.25

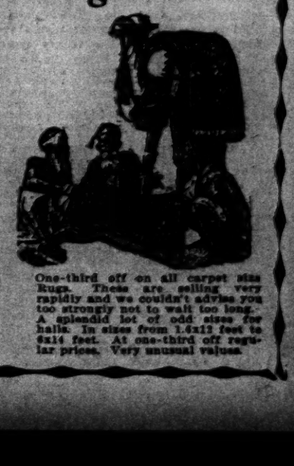

One-third off on all carpet size Rugs. These are selling very rapidly and we couldn't advise you too strongly not to wait too long. A splendid lot of odd sizes for halls. In sizes from 1.6x12 feet to 9x14 feet. At one-third off regular prices. Very unusual values.

THE RDMAN IANO

EDS NO IN- CTION TO THE CAL WORLD.

arvelous tone and ible wearing qualve justly earned e unique distinc- being the piano IMPROVES USE."

K MAILED FREE.

AN, PECK & CO TH AV., NEW YORK. ULTON ST., BKLN.

rite of the Fastidious

jolly little suppers ch guest may com- s favorite dish, who ch sought as the man together a new alad? s not share his secret, may be found, and , in our little book of resca Salads," paid on request.

ss & Brady, of the World's Delicacies. enwich St., New York.

strike will cause serious and even suffering to the e renewal of the factory improbable.

UL JONES RELICS.

lett Sails with Admiral's Commission, &c.

22.—C. A. H. Bartlett of passenger on the French La Lorraine, which sailed sterday.

s conveying to the United er of relics of Admiral including the Admiral's ol, a lock of his hair, a m, and his commission in tes Navy bearing his sig-

mber the Full Name Bromo Quinine One Day, Grip in 2 Days

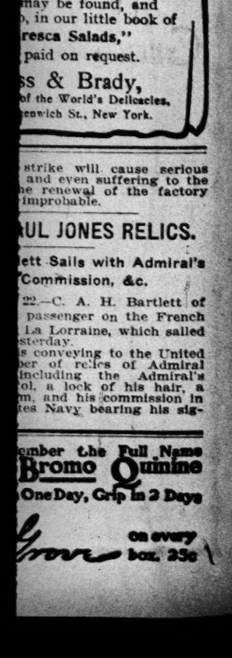

on every box. 25c

ENORMOUS INCREASES IN THE GERMAN TARIFF

American Exports Hard Hit by the New Schedules.

OTHER COUNTRIES FAVORED

Big Differences Between General and Conventional Rates—Duty on Oil 71 Per Cent. Ad Valorem.

WASHINGTON, Oct. 22.—A statement of the German customs tariff, comparing the rates of import duty levied in Germany under the old and the new tariffs, was given out to-day by the Department of Commerce and Labor. A table has been compiled expressing the difference between the old and new rates in ad valorem terms, based on the German estimates of the import value of the articles in 1903, the latest year for which figures are available.

The estimates as to what percentage ad valorem the new general and conventional rates will constitute can only be approximately correct at best. If the prices of commodities should not change greatly, as compared with those prevailing in 1903, the estimates of what the new ad valorem rates will amount to will be fairly accurate, otherwise they will not.

Among the products constituting the most important items in the trade of the United States with Germany the highest ad valorem rate of duty affects mineral oils, being 71 per cent. ad valorem on illuminating and 72 per cent. on lubricating oils. The specific rate on illuminating oil has been increased 66 per cent. in the new general tariff and left unchanged in the conventional tariff.

The duty on tobacco is 57 per cent. ad valorem, and has not been changed in either of the new tariffs.

A series of notable increases affects agricultural products. Thus rye, the duty on which until now constituted the highest ad valorem rate, viz., 35 per cent., is advanced to about 70 per cent. ad valorem under the new general tariff and 43 per cent. under the conventional tariff.

The specific duty on wheat is advanced 114 per cent.; on wheat flour 157 per cent.; corn, 212 per cent.; dried fruits, 150 per cent., and fresh oranges, 200 per cent. The conventional tariffs are somewhat lower. Thus, while oranges coming from favored nations will be subject to a duty of 40 per cent. ad valorem, those imported from other countries will have to pay about 80 per cent. ad valorem.

The rates on provisions also have been advanced greatly. The specific rate on bacon is advanced 80 per cent., pork 176 per cent., beef 200 per cent, the conventional tariffs being somewhat lower.

As regards manufactures, the old rates are for the most part moderate. The duty on sewing machines, representing the highest ad valorem rate under the existing tariff for important articles of export from this country, viz., 22 per cent., is raised 46 per cent (i. e., to about 32 per cent. ad valorem) under the new general tariff, no provision having been made under the conventional tariff. Agricultural machinery, which pays on the average about 4 per cent. ad valorem, will be subject to rates from 20 per cent. to 85 per cent. higher. The rates of duty on steam engines and motors of all kinds, which were hitherto the same as those on agricultural machinery, and averaged 4 per cent. ad valorem, are advanced all the way from 40 per cent. to 1,150 per cent. Motive machinery coming from countries not enjoying the convention rates will be subject to duties as high as 50 per cent. ad valorem, while that coming from favored nations will pay duties ranging from 5½ per cent. to 35 per cent. ad valorem.

Duties on boots and shoes are increased from 70 to 177 per cent., the ad valorem increase being from 8 to 15 per cent. On cottonseed oil the advance is about 25 per cent.

These new tariffs will be the subject of serious negotiation between this country and Germany, and the matter will probably be taken up soon after the return to America of Baron Speck von Sternburg, the German Ambassador.

HELD FOR MANY BURGLARIES.

Electric Company's Superintendent in Middletown Accused.

Special to The New York Times.

MIDDLETOWN, N. Y., Oct. 22.—The mystery of a great many burglaries which had baffled the skill of the police for the past month is believed to have been solved by the arrest of Charles Boos, a Superintendent of the Inter-State Electrical Company of Reading, Penn., which has charge of construction work for the Wallkill Transit Company of Middletown.

Among places entered were the residences of Alderman Joel B. Wheeler, F. P. S. Crane, J. L. Pendleton, and Budwig & Co., clothing store. Suspicion, the police say, pointed toward Boos through his selling copper wire to a junk dealer. His room was searched and as a result he is accused of having there a large quantity of stolen property, of forging a great many pay checks belonging to men under him, and of tapping the wires of the trolley company and running wires into his room at his boarding house for five 100-volt lights.

SALE OF HISTORIC LAND.

Washington's Headquarters to Go in the Mayor Belcher Wreck.

Special to The New York Times.

PATERSON, Oct. 22.—Washington's Preakness headquarters, from which all general orders were issued while his army was in Northern New Jersey, is to be disposed of at Sheriff's sale because of the default of William H. Belcher, the missing Mayor, in the payment of interest due on two mortgages. Belcher had a hobby for gentleman farming, and purchased Preakness headquarters and the surrounding farm land from Henry Ibserman, giving a mortgage for $2,500 and assuming a previous mortgage for $2,000 held by the Howe estate.

The farm was one of half a dozen maintained by Mayor Belcher. Like the others it was mortgaged at nearly its full value, and for more than a year Belcher had neglected to pay the interest.

The building is practically as it was when Belcher occupied it. At that time it was known as the Dey Mansion. The rooms are large, and few of the country mansion in the vicinity compare with it.

AMERICAN FISHERS SAFE.

Newfoundland Officials Not to Interfere with Them.

HAMILTON, Mass., Oct. 22.—Secretary of State Root to-night sent this telegram to Congressman A. P. Gardner.

"This department is advised by the British Ambassador on authority of a telegram to him from the Governor of Newfoundland, that no Newfoundland official is preventing any American vessels from fishing on the treaty coast; that no distinction is being drawn between registered and licensed vessels; that the local officers in Newfoundland have been told that American Captains must not engage crews off the Newfoundland coast to fish for them, but no objection is made to their using the nets themselves.

"You may advise your constituents in Gloucester in order that they may inform their Captains on the treaty coast that any prohibition which there may have been by Newfoundland officers against fishing by registered vessels can now be ignored, and American vessels, whether registered or licensed, may now proceed to take any kind of fish.

"If any vessel has in its crew any men shipped within three miles of the Newfoundland Coast, such men should be discharged."

Mr. Gardner sent the telegram to the Gloucester Board of Trade and the board immediately telegraphed information to Captains of vessels at Bay of Islands. There are nearly a score of Gloucester vessels at Bay of Islands, the herring having struck in about ten days ago.

ANNOUNCEMENT

CHESTER BILLINGS & SON

SUCCESSORS TO

RANDEL, BAREMORE & BILLINGS

Patrons and visitors are cordially invited to inspect our new salesrooms

Billings Court, Fifth Avenue at Thirty-fourth Street

Importers of Precious Stones
Manufacturing Jewelers
Silversmiths

Established 1840

FEAR TAFT HAS BEATEN REPUBLICANS IN OHIO

Gloom in Party and Democrats Offer Odds Without Takers.

COX MACHINE IS IN DANGER

May Trade Off Herrick in Order to Save Itself from Defeat in Cincinnati.

Special to The New York Times.

CINCINNATI, Oct. 22.—Alarm has seized upon the Republicans of Cincinnati and Ohio generally to-day. The speech of Secretary of War Taft at Akron has been the talk of all who follow politics, and the members of his party fear that it will bring disaster to the ticket in the State and in this city.

Democratic leaders jubilantly predict a sweep of the State in consequence of Mr. Taft's attack on George B. Cox, boss of this city. They were ready to-day to back their opinions with odds, but Republicans declined to take bets. Yesterday there was plenty of Republican money in sight and the odds were against the Democrats.

Mr. Taft's declaration that he would bolt the Cox ticket here if he were to vote this year caused the greatest gloom among the Republicans. It is feared that thousands of Republicans will be influenced by his denunciation and will feel free to follow his example.

The Cox machine has a hard fight on its hands, anyway.

Vice Mayor Gordon, its nominee for Mayor, is opposed by Judge James Dempsey, who, after the nomination, wrested control of the Democratic organization from John R. McLean's lieutenant, Lewis Bernard, and is making his fight on an anti-graft platform. Exposures of millions of graft and corruption and the malodorous alliance with the lawless element has already aroused the public, hitherto pacified by the low tax rate.

Cox in this emergency may bend all his energies toward the election of the city ticket and will throw Gov. Herrick overboard. Friends of the Governor fear that he will trade off the State ticket.

Throughout the State Mr. Taft's speech is expected to turn thousands of votes to John M. Pattison, the Democratic candidate for Governor, as the Secretary admitted the charges made by Mr. Pattison against the Cox ring. The Herrick men have been trying to down this issue, which was raised because Cox forced the renomination of the Governor, but to-day it is regarded as the chief question of the campaign.

Some references of Mr. Taft to Mr. Herrick's temperance attitude have also given concern to the Republicans, as they are regarded as too strongly condemnatory of the temperance people.

Should disaster come to the Republicans this Fall, Secretary Taft's supposed Presidential ambitions would be seriously affected. Many Republicans are already criticising him bitterly for launching his attack on Cox in the midst of a campaign, and are saying that they will fight him should he ever come to the fore in the future.

MOORS' CAPTIVES FREED.

Capt. Crowther and Lieut. Hatton at Tangier—Were Well Treated.

TANGIER, Oct. 22.—The scout ship Pathfinder has arrived here with Capt. Crowther and Lieut. Hatton, the British officers who were captured by Moroccan tribesmen.

The liberation of the officers was effected through the good offices of the Shereef of Wazzan and in exchange for the brigand Valiente, whose brother headed the Anjera tribesmen, who made the capture. In an interview the Shereef said that there was no difficulty in effecting the exchange of prisoners, and that no ransom was asked and no other condition was imposed.

The officers said they were well treated by their captors.

OVATION TO TOGO IN TOKIO.

Entire City Turns Out to Welcome Him —Mikado Thanks Him.

TOKIO, Oct. 22.—To-day was made memorable in the annals of Japan by the public entry of Admiral Togo, who came to report to the Emperor the return of his fleet from the war.

The party entered five imperial carriages placed at their disposal, and, led by his Majesty's aide, Admiral Inouye, drove to the palace, reaching there at 11 o'clock, when they were received in audience by the Emperor.

Admiral Togo's carriage, escorted by a bodyguard of troopers, passed under a triumphal arch in front of the railway station. The streets were lined with crowds, which shouted hearty "banzais" as the party passed. The enthusiastic cheers, mingled with the noise of the bands, were audible for a great distance.

Admiral Togo after his audience of the Emperor returned to his ship.

In receiving Admiral Togo's report the Emperor warmly praised the services rendered by him and his officers and men.

RUSSIAN ARMY BREAKING UP.

Being Moved Rapidly—Russo-Chinese Bank to Reopen Branches.

HARBIN, Oct. 18, (Delayed.)—Now that the ratification of the peace treaty has been announced to the army, permission has been given by headquarters to telegraph the fact that the troops are being rapidly demobilized. All northbound trains from the positions are loaded with troops and their equipment. Half of all the native buildings in the northern part of Kwang-cheng-Tse and its vicinity have been requisitioned for the use of troops preparatory to their movement home, and many of the huts and buildings there and elsewhere will be used by the soldiers whom the authorities will be unable to move before Winter.

Lieut. Gen. Linevitch, who has been here since Oct. 15, contemplates a visit to Vladivostok.

A prominent General has been appointed to conduct the movement of Russian prisoners from Nagasaki.

The Russo-Chinese Bank is preparing to reopen its former branches along the line of the South Manchuria Railroad and is arranging to establish agencies at Dalny, Port Arthur, Yin-Kow, Mukden, and Tie Pass.

The Amur Railroad will immediately be extended to Blagovestchensk and Khabarovsk.

Local industries are being re-established.

GRANT FAMILY GATHERING.

A Big Association to Meet at Windsor Homestead Next Saturday.

At Windsor, Conn., next Saturday, the Grant family association, composed of the descendants of Matthew Grant, will hold a reunion in the old family homestead. Matthew Grant was born in England in 1602, and came to the Colonies in 1632 on the Mary and John, landing at Dorchester, Mass.

Young Grant settled at Windsor, where he received a grant from the crown.

The house as it stands to-day is not entirely the home of Matthew Grant's time. The rear part of the original house still stands, while much of the front was erected in 1734.

Of Matthew Grant's descendants it is estimated that there are more than 8,000. Gen. Ulysses S. Grant and the Huntington, Phelps, Stokes, Logan, Goodrich, Palmer, Wolcott, Delano, and Tompkins families are in the list of descendants.

MET DEATH IN HER AUTO.

Woman Upsets Machine in Avoiding a Pedestrian.

SAN FRANCISCO, Oct. 22.—Mrs. Theodore Planz, wife of a merchant tailor, was killed while driving an automobile to-day. While speeding along Van Ness Avenue she made a quick turn to avoid running down a pedestrian. The automobile was upset, and the occupants were thrown out.

Mrs. Planz met death almost instantly, and her mother-in-law, Mrs. Henry Planz, was severely hurt. Theodore Planz, the husband of the woman who was killed, and his two nieces escaped with bruises.

This Vogel Brothers

Double-Breasted Sack Suit

is drawn direct from the model.

Double-breasted sack suits are going to be the fashion now—but the edict came a little late for most clothiers to prepare stocks.

We're prepared on a lavish scale.

Here's part of the result, so that you may know where to look and find the largest collection of double-breasted sack suits.

The New Models.

There's the long double-breasted sack with broad angular lapels, loose back and deep side vents; another with military back and deep centre vents.

At $15 Double-Breasted Suits of black thibets and fancy cheviots, in light and medium tones, with large plaid and check patterns.

At $18 Double-Breasted Suits of black and blue worsted cheviot and great range of fancy plaids and broken heck patterns in cheviots.

At $20 a particularly splendid line of dark blue serges in wide wale weaves, black thibets and smooth surface worsteds in gray and other tones.

Vogel Brothers
42nd St. At 8th Ave.

Distinctive

Fur Lined Coats for Men

Fifty to Eight Hundred Dollars

The brunt of it we will have to stand if ever a fur-lined coat of ours goes wrong. There is none upon whom to shift the blame, since the garments are tailored and lined in our own shops.

Our fur man selects the skins in the rough with discernment and discrimination which insures good service. In that we are not alone. Perhaps other fur men know their business as well as we know ours.

But so far as we know we are alone in this: instead of making the usual "shell," without grace or style, our garments are designed after the most authoritative overcoat models and tailored with all the character and distinctiveness which that exacting standard of ours demands.

Our collection of fur lined coats is big and most diversified, including those lined with natural, blended and black raccoon, Japanese and far eastern mink, Persian lamb, beaver, sealskin, marmot and kindred furs.

Even for the most inexpensive garments we have imported the fabrics.

Saks & Company

Broadway, 33d to 34th Street.

LOUBET ARRIVES IN SPAIN.

Enthusiastic Demonstration on President's Departure from Paris.

PARIS, Oct. 22.—President Loubet left Paris for Madrid this morning, accompanied by Premier Rouvier, to return the recent visit to France of King Alfonso.

The departure from the Orleans Station was made the occasion of an enthusiastic demonstration by enormous crowds. On the platform was a brilliant assemblage of officials, including all the members of the Cabinet or their representatives, the Presidents of the Senate and the Chamber of Deputies, and distinguished military officers, as well as many Spanish residents of Paris. The Presidential train started amid sustained cheering and a salute by a guard of honor.

At all the stations on the way to the frontier there were crowds which greeted the President with cheers for France and Spain. There was an official reception at the frontier town of Irun, where a special mission on behalf of King Alfonso met and welcomed the President.

The President will continue his journey through the night and will arrive at the Escurial (twenty-seven miles from Madrid) at noon to-morrow. There he will place a wreath on the grave of King Alfonso XII. He will then proceed to the capital. He will be received in state at the Madrid railway station by King Alfonso.

POPE'S BIRTHPLACE EN FETE.

Monument to Pius X. Unveiled—Patriarch of Venice Present.

ROME, Oct. 22.—A monument to Pope Pius X., subscribed for by Catholics all over the world, was unveiled this morning at Riese, the little village in the Venetian Province where the Pope was born. His Holiness is represented in the act of administering a benediction.

The entire village was decorated, and national flags were conspicuous everywhere, while the walls were covered with inscriptions, one of which read, "Long Live Pope Pius X., the First Citizen of the World!" The authorities formed a procession, headed by the Patriarch of Venice and six Bishops of the neighboring dioceses, to the house where the Pope was born.

The eldest sister of the Pope and other relatives, who own an inn called the Two Swords, where they themselves serve the customers, were the recipients of much attention. Many telegrams were sent to his Holiness.

A rumor spread through this city this morning that the Pope was ill. Dr. Lapponi, his physician, authorizes the announcement that "the statement is inexact," the Pope merely having a cold, so slight that it can scarcely be called an indisposition. Since his last attack of gout, two years ago, his Holiness has enjoyed perfect health. To-day the Pope received over 200 persons.

TURKEY DEFIES THE POWERS.

Joint Ultimatum and Naval Demonstration Talked Of.

VIENNA, Oct. 22.—It is reported here that the powers intend to present a joint ultimatum to the Turkish Government on account of its resistance to their financial control of Macedonia.

It is said that if the ultimatum should be disregarded the powers will make a naval demonstration.

CONSTANTINOPLE, Oct. 22.—The Porte has addressed a note to Baron von Calice, the Austro-Hungarian Ambassador, protesting against the presence at Uskub of the financial commissioners of the powers and demanding the cessation of interference by the powers in the internal affairs of Turkey.

NEW PROTEST TO THE PORTE.

We Accuse Turkey of Breaking Faith in Vartanian's Case.

CONSTANTINOPLE, Oct. 22.—Mr. Leishman, the American Minister, has addressed a note to the Porte protesting against the violation, involved in the retrial of Ghirkis Vartanian, of the Porte's assurances that judicial proceedings would be suspended pending the settlement of the question of principle arising from Vartanian's claim to American protection.

Vartanian was sentenced to death by the Criminal Court at Stamboul for the murder of Apik Undjian on Aug. 26.

He said he was a naturalized American citizen, and owing to the intervention of Mr. Leishman his sentence was quashed and a new trial was ordered. He was resentenced to death on Oct. 19.

New Minister from Peru.

Special to The New York Times.

WASHINGTON, Oct. 22.—The President of Peru has appointed his brother, Señor Philipe Pardo, Minister to the United States. He is to arrive in Washington about Dec. 1. His recent marriage to a Spanish girl will give the Diplomatic Corps here its only bride of the season. Señor Calderon, the former Minister, has been appointed Minister to Chile.

FLINT'S FINE FURNITURE

Our exclusive, direct importations of Curtains are now on view and for sale.

¶ Much of the beauty and charm of a room and of the home as a whole lies in its draperies and curtains.

¶ Fine furniture in bare, inharmonious or "over-done" environment loses much of its beauty.

¶ Included in the importations just received are curtains for every room—

DECORATIVE LACE CURTAINS
FRENCH AND ITALIAN FILET
POINT DE FLANDERS
POINT DE ARABE
VENETIAN AND FRENCH CLUNY
FRENCH NOVELTY, MARIE ANTOINETTE, AND RENAISSANCE, in styles among which are
LA BONNE FEMMES
GRAND DAMES AND BRIS BRIES
LONG AND SASH CURTAINS
PANELS AND BED SETS, harmonizing with the various "periods."

COLONIAL COTTAGE EFFECTS; also styles in Swiss and Domestic Curtains are shown in variety.

¶ Particular or even hypercritical patrons will find much of interest in the present offering of our newest direct and exclusive importations.

GEO C FLINT CO
WEST 23rd STREET

A Genuine Cordovan Regal

This handsome extra-high-cut Regal shoe is made of genuine imported Hamburg "shell" Cordovan leather,—and it would cost you exactly $8 anywhere outside of a Regal store.

We have had a strong demand from many of our old and new customers for certain special lines of shoes that—even by Regal cost-saving methods—*simply can not be built* for $3.50 per pair.

Thirty-five of the 75 Regal styles are new this Fall,—and the regular price, right through the whole list, is *$3.50, as usual.* But to meet this insistent demand for special shoes we have made up a line of 15 special models at $4 per pair that we could never before include in the Regal list. This new "Campus" is one of the fifteen. It costs you 50 cents more than the regular Regal—but it costs you just half the price the regular shoe-store would have to charge for it.

The "Campus" is an ideal outdoor shoe for the business man—an exact duplicate of a shoe which is selling for two Guineas in London. And outside of its English original, we know of no other shoe of this style at any price that has the same quality of leather, the same features of fit, comfort and wear, and the same superiority of workmanship and finish. Every square inch of material in every part of the shoe is the *best* of the *best.*

Quarter Sizes as in all other Regal models.

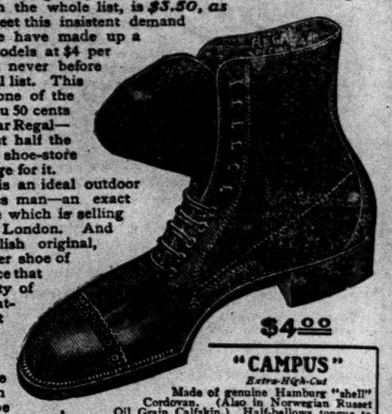

$4.00

"CAMPUS"

Extra-High-Cut

Made of genuine Hamburg "shell" Cordovan. (Also in Norwegian Russet Oil Grain Calfskin.) Half-bellows tongue to lace up inside or outside of the trousers; double sole, calfskin top-facing, special canvas lining—a special shoe all through. Price $4.

Send for Style-Book — Mail Orders Promptly Filled

Sold direct from tannery to consumer. The largest retail shoe business in the world. 97 stores in principal cities from London to San Francisco.

REGAL

THE SHOE THAT PROVES

GREATER NEW YORK MEN'S STORES

NEW YORK CITY.
Downtown Stores: 43 Cortlandt St. (Cortlandt and Liberty Sts.); 102 Nassau St., cor. Ann.; 315 Broadway, cor. Duane St
165-167 Broadway, bet. Cortlandt and Liberty Sts.
785 Broadway, cor. 10th St.
*1211 Broadway, bet. 29th and 30th Sts.
*1241 Broadway, opp. Herald Building.
*507 Eighth Ave., bet. 35th and 36th St.
150 E. 14th St., cor. 3d Ave.
338 Sixth Ave., S. E. cor. 21st St.
*166 W. 125th St., cor. 7th Ave.

BROOKLYN.
*357 Fulton St., opp. Montague St.
*311 Broadway, near Bedford Ave.
*1003 Broadway, cor. Ditmars St. and Willoughby Avenue.
*468 Fifth Ave., bet. 10th and 11th Sts.

NEWARK, N. J.
841 Broad St., opp. Central R.R. of N. J.

JERSEY CITY.
*66 Newark Ave.

GREATER NEW YORK WOMEN'S STORES

NEW YORK CITY.
785 Broadway, cor. 10th St.
*1339 Broadway, opp. Herald Building.
BROOKLYN—*468 Fifth Ave., bet. 10th & 11th Sts.
NEWARK—841 Broad St., opp. Central R. R. of N. J.
338 Sixth Ave., S. E. cor. 21st St.
*166 West 125th St., cor. 7th Ave.
*1003 Broadway, bet. Ditmars & Willoughby Ave.
JERSEY CITY—*66 Newark Ave.

*Stores marked with a star are open evenings.

Secret Service Spy's Inside History of Russo-Japanese War.

"The Phantom Torpedo Boats."

By "A. V.," author of "The Revelations of An International Spy," etc., etc.

Begins as a serial in

The Globe and Commercial Advertiser, N.Y.
NEW YORK'S GREATEST NEWSPAPER.

To-night.

A thrilling story of modern International Diplomacy, revealing the inner workings of European Secret Service.

READ THE OPENING CHAPTERS IN THE GLOBE, TO-NIGHT, OCT. 23D.

ONE CENT. EVERYWHERE.

B. Altman & Co.

ARE SHOWING IN THEIR TRIMMED MILLINERY DEPARTMENT, THIRD FLOOR, A NUMBER OF DESIGNS IN TURBANS AND LARGER HATS OF THE COLORINGS SUITABLE FOR STREET AND CARRIAGE COSTUMES, INCLUDING HATS OF FUR.

Nineteenth Street and Sixth Avenue, New York.

H&I COLLARS ARE LINEN

Collar Chat No. 38

Why was a law passed by the legislature of the State of New York making it a misdemeanor to stamp cotton collars "Linen"?

For your protection. So that a glance would tell whether or not you receive full value.

H. & I. Collars are indelibly stamped "Warranted Linen."

Built on honor.

Two for twenty-five cents.

If your dealer won't supply you, send us his name, asking for booklet, "Linen versus Cotton," and get collar-wise.

IF IT'S H&I IT'S LINEN

HENRY HOLMES
Troy, New York
SALESROOM:
32 Union Square West
New York

Families new to this city should know BERKELEY SCHOOL, for twenty-five years one of the best preparatory schools for boys from 7 to 18 years. 330 graduates sent to college is an inspiring record. Small classes and strong teachers enable new pupils quickly to reach proper grades.

BERKELEY SCHOOL is at 72d Street and West End Avenue, a quiet corner flooded with sunlight and overlooking the Hudson. The new athletic field is 27 minutes distant.

Call, telephone (1415 Columbus), or write to-day.

Morgan's Ginger Ale and Club Soda

Acknowledged Best—Highest Award.
Order from Your Dealer or Direct from
JOHN MORGAN,
Established 1880.

an Regal

noe is made of genu-
van leather,—and it
side of a Regal store.
many of our old and
of shoes that—even
can not be built

Fall,—and the regular
25

$4.00

"CAMPUS"
Extra-High-Cut
of genuine Hamburg "shell"
(Also in Norwegian Russet
in.) Half-bellows tongue to
of the trousers; double sole,
canvas lining—a special shoe

rs Promptly Filled
retail shoe business
don to San Francisco.

AL
PROVES
S STORES
BROOKLYN.
St., opp. Montague St.
way, near Bedford Ave.
esy, bet. Ditmars St. and
ghby Avenue.
Ave., bet. 10th and 11th Sts.
NEWARK, N. J.
., opp. Central R.R. of N. J.
JERSEY CITY.
k Ave.
'S STORES
Ave., S. E. cor. 21st St.
25th St., cor. 7th Ave.
Fdway, bet. Ditmars &
bby Ave.
Y CITY—766 Newark Av.
evenings.

Spy's
ory of
e War.
edo Boats."
Revelations of
., etc.
lobe
ser, 1879
ional Diplomacy,
ings of
ice.
APTERS IN
OCT. 23D.
ERYWHERE.

D MILLINERY
. A NUMBER
ARGER HATS
STREET AND
HATS OF FUR.
ue, New York.

ilies new to this
ld know BERKELEY
L, for twenty-five years
the best preparatory
or boys from 7 to 18
130 graduates sent to
s an inspiring record.
sses and strong teach-
le new pupils quickly
proper grades.
ELEY SCHOOL is
Street and West End
a quiet corner flooded
light and overlooking
on. The new athletic
minutes distant.
elephone (1415 Colum-
write to-day.

an's Ginger Ale
d Club Soda
ded Best—Highest Award.
n your dealer or direct from
OHN MORGAN,
Established 1890.
h St., N. Y. 'Phone 482—38th.

MUST SUPPORT DOOLEY, M'ADOO TELLS POLICE

Makes an Extraordinary Visit to the Tenderloin to Say It.

GOOD WOMEN SAFE, HE SAYS

Declares Dooley Was Misrepresented —If You Arrest the Innocent, Look Out, He Adds.

Police Commissioner McAdoo visited the Tenderloin Police Station, in West Thirtieth Street, yesterday afternoon, and for the first time in the history of the department an outgoing platoon of men was personally addressed by the head of the department.

The Commissioner was called to the station by the reports that Capt. Dooley's men were in revolt against his order to arrest women known to be disorderly when they saw them in the streets. He demanded support for Capt. Dooley, whose order, he said, had been misunderstood. This was after a long talk over the telephone with Capt. Dooley early in the afternoon. Some women were arrested on Friday night, and on Saturday morning they were discharged as fast as they faced the Magistrate.

Capt. Dooley complained to the Commissioner yesterday that his men were greatly dissatisfied as a result of the order, and that, believing they had the backing of the newspapers, he was afraid they were not going to do their duty. The Commissioner said he would be at the station at 4 o'clock and take the situation in hand himself.

The order that caused all the trouble was issued about the middle of last week and came to light on Friday morning when three women were arraigned in the Jefferson Market Police Court on the general charge of vagrancy. One of the policemen who figured in an arrest declared, when asked to make a specific charge, that Capt. Dooley had instructed the uniformed men under his command to arrest all unescorted women found on the streets in his precinct after 10 o'clock at night.

When questioned by a NEW YORK TIMES reporter on Friday afternoon, Capt. Dooley said:

"The order I gave was to arrest any woman known to be disorderly if she appeared in the street on my precinct without an escort after 10 o'clock. If a woman is known to be disorderly by the policeman it doesn't make the least difference what she is doing. He must bring her in. If a policeman don't know the disorderly characters on his beat then he has no business on the force."

Shortly before 4 o'clock the Commissioner drove up to the station in a cab. Later Inspector Schmittberger entered. Usually when the platoon is on the floor all persons not connected with the department are compelled to step outside, that they may not hear the police orders. Yesterday the reporters were asked to remain. After roll call the Commissioner began his address, which he had in typewritten form.

When the Commissioner came to the end he turned to the newspaper men present and begged them to "be fair" to Capt. Dooley and himself and not to write news in the interests of lawbreakers, who, he said, were trying to drive the Captain from the precinct.

The Commissioner prefaced his address by saying that it was apart from the usual custom for him to go to the men directly, but the message was of such importance that he was justified, he thought, in going to them personally.

The Commissioner repeated his address to the incoming platoon. He then emphasized the same points that he had emphasized at the first reading.

"My coming here to-day," he said, "must not be construed as showing any lack of confidence in the honesty and earnestness of Capt. Dooley. I came here because there is an evident intent to misrepresent orders which have been given you with reference to keeping the streets free from vagrants and disorderly women. It was stated in the newspapers that Capt. Dooley had issued to you an order that any woman unescorted found on the public streets after 10 o'clock P. M. was to be arrested. You and I know that that was not true, that no such order was ever issued by Capt. Dooley or any one connected with the Police Department. It was also charged in the public newspapers that Capt. Dooley had ordered you to arrest women found in the streets known to be disorderly characters, whether you had evidence against them or not, if you believed them to be of such a class.

"I have before me a copy of an address made to you yesterday afternoon by the Captain. It was taken down by a stenographer, and shows that statements in the press are false. What Capt. Dooley did say to you, and which I fully approve, was this: He told you that he would hold the men on post responsible for the enforcement of the laws for the arrest of vagrants and disorderly persons plying their trades on public streets, and for other violations of the law committed in their presence. He did that because it has come to be a custom for the men on post to believe that the enforcement of the laws against vice and excise are wholly committed to men in plain clothes or to special squads created for that purpose.

"The position the Captain has taken is fundamentally right. The men on post must enforce all laws. Now, I am here to-day as the head of the Police Department to state to you specifically the law and the rule with reference to the arrest of women in the public streets. I have put it here in writing. It is the rule that must govern you, and no other rule. All persons, women as well as men, have the right to be on the public streets and avenues at any time of the day or night on their lawful business or pleasures. During the hours of the night, more especially if their conduct be suspicious, they are proper subjects for police surveillance for the prevention of crime.

"Strictly speaking, a woman is not required by law to have a male escort to walk on the streets. A detached female has the same rights and liberties on the public streets and avenues as a man. The law does, however, recognize a certain class of women and has specially enacted clauses against them. You can and should arrest a woman whom you know and can prove has 'no lawful employment whereby to maintain herself.' You must produce proof of this in court, otherwise you cannot make the arrest on that ground.

"If you are intelligent and zealous policemen, you will find no difficulty in getting the proof required by law, and when you find these people on your post you must act yourself on the acquisition of such evidence. I do not believe that any one of you once in ten years would ignorantly make a mistake in regard to those persons. Where, therefore, it is proved to me that a woman has been arrested illegally, and is otherwise of good character, I will consider that a prima facie case has been established against the officer, and that he did not make the arrest through ignorance, but wilfully, and in all probability intended to discredit the Captain of his precinct, or to make the enforcement of the law odious, and to bring the Police Department and the Commissioner into disrepute.

"On the face of it, such an arrest carries all of the suspicion against the officer who makes it, and I will hold him to the strictest responsibility.

"You are combating great influences in enforcing these laws. The owners of the property who reap large profits from the base and criminal uses to which it is put; the various business interests which thrive on the very profligacy and prodigality of vice, and who are now complaining that with them trade is dull, and lastly, and more potent than all, those men who have grown rich on crime and vice, to whom it is a legitimate industry, whose millions are stained with the blood and tears of wretched women and outcast men. They do not want a police captain here whom then cannot own, and even now they and their hirlings are threatening political disaster to the honest head of the City Government for maintaining in office a Police Commissioner who isn't afraid of them.

"Now, men, you must be loyal to the Captain, that is all there is to it. You must be loyal to the Police Commissioner. You must enforce the law. You must not conspire with evildoers. You must not go behind our backs and tell things to the newspapers by way of criticism. If I should become convinced that this precinct is, as it were, in mutiny, I will act so suddenly, so swiftly and surely, that those concerned will not forget it for many a day to come. You know me well enough now not to doubt it."

A MAN'S taste is indicated by the whiskey he takes.

The "knowing ones" order John Jameson's Three Star Whiskey because they must have PURITY and QUALITY.

What class are you in?

WATER IN WHISKY BOTTLED IN BOND

Finger of Suspicion Points at Spirits Labeled Proof.

GOODS MAY BE CALLED IN

Careless Bottle Washers, Say Perturbed Distillers, Must Have Left In Water Accidentally.

Special to The New York Times.

WASHINGTON, Oct. 22.—The discovery has been made by the Internal Revenue Bureau that even bottled-in-bond whisky is not certainly the ark of refuge which fastidious drinkers have imagined.

Its chemistry bureau, which for some time past has been devoting its attention to patent medicines, is now at work analyzing samples of bottled-in-bond whisky, with the sad result that in several cases the samples have been found to fall several degrees short of the required proof. The distilling interests are uneasy, and representatives of several well-known houses have come to town to look after the interests of their people.

The trouble began over a week ago, when one of the agents of the Internal Revenue brought in a sample of bottled-in-bond goods which was considerably below proof. The result was the investigation which has already shown that a number of brands do not contain the right number of degrees. They range from one to four degrees below proof, and the distillers fear that they may be ordered to call in their goods already distributed throughout the country.

There has not yet been discovered anything to show that the distillers purposely watered their whisky. The theory offered by one of the distilling agents is that, through carelessness among the washers, some of the water with which the bottles have been washed may have remained in the bottles, and that this may account for the decrease in the proof.

AN INSULTING BURGLAR.

Woke His Victim and Called Him Name for Having $400.

Isaac Spero, a merchant of 720 Liberty Avenue, Brooklyn, left $400 in his trousers pockets when he went to bed on Saturday night. At midnight he was awakened by a noise in the room. He was almost blinded when he sat up and stared at the glare of a dark lantern.

"Just keep quiet," whispered a voice into his ear, "and you won't get hurt."

The owner of the voice was a powerfully built man who tried to shield his face by pulling his hat down over his eyes. While he was speaking to Mr. Spero he was examining the contents of the pockets of the merchant's trousers. A satisfied chuckle told Mr. Spero that he had discovered the money.

"Here, what do you think I am—a fool?" said Mr. Spero, becoming indignant as he saw the burglar quietly put the money into his own pocket.

"You're a sucker," replied his unwelcome visitor, as he placed the revolver against the astonished merchant's head. "Keep quiet, now."

Then he waved before Mr. Spero's eyes a bottle which Mr. Spero believes contained chloroform.

"I'll keep quiet," replied Mr. Spero; "but leave me the price of my breakfast."

"You don't even deserve that," was the reply. "When a man is foolish enough to carry around so much money, it serves him right if some one comes along and helps himself to it."

Then the visitor helped himself to Mr. Spero's watch and pin. He pulled out the drawers and ransacked them, finding in one $28.

"I am going down stairs now," he said, "and if you make a move I'll come up and blow all kinds of holes into you."

Mr. Spero lay quiet while the burglar down stairs helped himself to some of the silverware. An hour later the merchant regained his courage, and went down stairs. The burglar had gone through an open window.

DIRECTORS DENY LIABILITY.

Enterprise Officials to Fight Judgments Obtained by State.

Special to The New York Times.

PITTSBURG, Oct. 22.—The Directors of the Enterprise National Bank will fight the $2,500,000 judgments filed against them to cover the State deposits in the bank. President Gwinner alleges that the bonds were given under a former administration, and that he gave no bonds for existing deposits.

Mr. Gwinner says he has been told by the Bank Examiner that the aggregate loss of the bank shown to date is $1,500,000.

It is also asserted that instead of the State Treasury having only $782,000 deposited in the bank, the total deposits foot up to $1,032,000. Most of this is from the current fund, but a large amount of it is from the sinking fund. This is never advertised by the State, and only a few people know where this money is deposited.

The Rev. Mr. Greene, pastor of the Presbyterian Church adjoining the Enterprise Bank, which lost its deposit, while thousands of dollars were lost by members of the congregation, in a sermon today advised the church members to vote against the political party which brought about the disaster. He declared that the State machine was sending the aged and infirm to the almshouse.

FIRES A RAILROAD BUILDING.

Pyromaniac Destroys an $80,000 Structure in Memphis.

Special to The New York Times.

MEMPHIS, Tenn., Oct. 22.—After four attempts in almost as many weeks a pyromaniac has succeeded in burning the Katzenberger Building and with it the general offices of the Illinois Central Railroad of the lines south of the Ohio.

The building was a five-story structure on Main and Madison Streets, the most important business corner in Memphis. Its ground floor contained the city ticket office of the road, the commercial offices of freight and passenger departments and those of the heads of departments filling the upper floors. The building is a total wreck, entailing a money loss of $80,000, but the heaviest damage to the road lies in the loss of valuable records, many of which can never be replaced.

NO FALL RIVER AGREEMENT.

Cotton Operatives Reject Compromise Offer by Employers.

FALL RIVER, Mass., Oct. 22.—The Fall River Textile Council, representing the organized cotton mill operatives of the city, to-day decided to reject the offer made by the Manufacturers' Association last week to advance wages 5 per cent. and introduce a profit-sharing plan. No immediate trouble in the mills is anticipated as the result of the disagreement.

NEW PUBLICATIONS.

HARPER'S BOOK NEWS.

A History of Our Own Times

In these new volumes (IV and V) Justin McCarthy carries his admirable history to completion from Queen Victoria's Diamond Jubilee to the accession of Edward VII. This is one of the very few histories that deserve a place also as literature. The author, widely known as a historian and scholar, is especially happy in his portraiture of the various statesmen, reformers, authors and scientists whose lives figure prominently in the times of which he writes.

London Films

Mr. Howells carried an appreciative mental kodak with him during his recent London sojourn, and his delightful talk about sights and people in the English metropolis is most engaging. He draws apt and humorous contrasts between New York and London, chatting about the weather, street sights and noises, rambles about town, and his adventures with English lodgings and hansoms. Every page offers charm and entertainment.

Harper & Brothers

PITTSBURGH

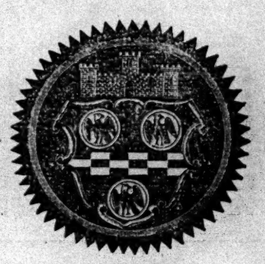

FORT PITT HOTEL

¶A new, strictly modern, absolutely fireproof hotel, within two blocks of the Union Station and five minutes of the center of the wholesale or retail business and theatrical district.

¶Spacious and beautiful lobby and public rooms.

¶Furnishment and decorations elegant and in good taste.

¶Hot and cold running water in all sleeping rooms.

¶Telephone in all rooms.

¶82 rooms at $1.00 per day.

¶Over 300 rooms from $1.50 to $5.00 per day.

¶41 rooms with bath at $2.00 per day.

¶Other rooms with bath $2.50 to $5.00 per day.

Restaurant, Palm Room
Private Dining Rooms
Men's Cafe

¶Good foods, carefully prepared and served, at moderate prices.

Penn Ave. and 10th St.
Pittsburgh, Pa.

C. A. BLANCHARD, Manager

$500 AWAITS "MIKE."

But It's Stage Money—Attempt to Blackmail a Custom House Employe.

"Dear sir: If you don't put five hundred dollers in elivator piller at number 320, 9h Avenou, put it in a tomato can, we will steal your girl. Don't try no detective business. MIKE."

This letter was received last Thursday by George Phillips, a Custom House employe who lives at 763 Ninth Avenue. Last night he went to the West Forty-seventh Street Station and asked that it be investigated.

The police put Detective Fitzgerald on the case, and the sleuth got a bundle of stage money, put the roll in a tin can, and deposited it in elevated pillar No. 320, which is near Eleventh Street. Then a policeman was sent out in plain clothes and told to watch for the "conspirators." The policeman was still watching at midnight, and the elevated pillar was still there.

The D. K. E. Convention.

The Delta Kappa Epsilon fraternity will hold its fifty-ninth annual convention in this city Nov. 8 to 10. The convention will close with a dinner in the ballroom of the Waldorf-Astoria. In the absence of Whitelaw Reid, President of the Alumni Association, Col. John J. McCook will preside. Among the speakers will be Hilary A. Herbert, ex-Secretary of the navy; Victor B. Metcalf, Secretary of Commerce and Labor, and Senator F. B. Brandegee of Connecticut.

Single "S. & H." Green Trading Stamps Given with Purchases Amounting to 10c. or More.

NO CONNECTION WITH ANY OTHER STORE.

THE BIG STORE — A CITY IN ITSELF

SIEGEL COOPER CO.

SIXTH AVE. — MEET ME AT THE FOUNTAIN — 18TH & 19TH STS.

Use the "L" Entrance into The Big Store. You Will Find It a Great Convenience. Many Use It Daily.

Sale of Beautiful Trimmed Hats.

Many of the higher and costlier styles have been put into the $5 and $10 lines and specially priced for To-day and To-morrow at, each $5 and $10

Entirely new and original styles in Silk Velvet and Silk Beaver Sailors. Trimmed with imported velvet flowers and tall novelty wings. Smart tilted small effects. Stylish black and white Tailored Hats. Elegant all white and all black dress Hats with superb ostrich plumes. Numberless different styles that cannot be duplicated anywhere for less than $18 to $25. Special for to-day and to-morrow at

$10., $12.50 and $15.

Smart Tailored Suit Hats.

France has set her approval upon the tailored street Hat and given it a touch of femininity and chic that is perfectly stunning. We have just received and open to-morrow a large number of entirely new styles, made with broad quills and stiff wings; all the new shades of sultan, garnet, plum, navy, brown, black and black-and-white are represented. They are the most dashing Hats of the season. Special for to-day and to-morrow at,

$4.75, $5.50, $6.75, $7.50

THE CONSTANT ADDITION we make to our wonderful display of $5.00 Hats is a never ceasing source of wonder. To-day we lift the curtain upon a brilliant assemblage of Hats in the new shades of Jacqueminot, Roi Reine, and the other new Paris colors that you cannot find elsewhere in Hats under $10 and $12. There are hundreds of different styles to choose from and no two alike. Special for to-day and to-morrow at . . . . . $5.

Sale of Manufacturer's Sample Silk Velvet Hats

A Sale of Intense Interest!

About 300 Sample Hats. Many kinds, but only two or three of each kind. Most of them are exactly the same as Hats in our regular stock which sell every day at $3.50 and $4.50 each. Your choice to-day and to-morrow $1.45

50c Imported American Beauty Roses, ... 25c

50 Cartons American Beauty Roses, in 12 inch clusters. Each cluster has three large roses and three large sprays of leaves. The colorings are precisely true to nature: to-day and to-morrow, 25c

(Siegel Cooper Store, Second Floor Front.)

Women's Charming Waists.

This great aggregation of WAISTS is most pleasing. Assortments and diversity of styles are revelations. This season is excelling all others.

At Most Popular Prices

We are offering Waists possessing every distinction of exclusive style and individuality. Displays are replete throughout with exceptional VALUES. For to-day and to-morrow we specialize:—

WOMEN'S LACE STRIPED PIQUÉ and FIGURED DAMASK WAISTS—Two handsome new Fall models in white only, neatly tailored with side plaits, cluster tucked back, newest sleeves, cuff and stock collar; especially priced at $1.25

WOMEN'S ALL-WOOL BATISTE WAISTS—A charming model, front cleverly designed with French tucks and wide side plaits on either side of front plait, piped and artistically embroidered with black silk, new sleeves and cuffs, fancy turnover stock collar and bow tie; come in black, white and colors; exceptional value at $1.95

WOMEN'S WHITE BATISTE LINGERIE WAISTS—A new and dainty model designed with yoke and attached collar of Venise lace and cluster of French tucks forming full blouse; back cluster tucked, new sleeves with fancy cuff trimmed with Venise lace; especially priced at $2.75

(Siegel Cooper Store, Second Floor, Centre.)

These Sabled Squirrel Sets at $12

Are Wonderful Values.

Prepare yourself for cold weather needs at warm weather prices.

Sabled Squirrel Sets, $12.

Set consists of 60-in. throw scarf, of prime, perfectly matched skins, made with pointed ends and lined with brown Skinner satin; can be had separately at $5.25.

And the new draw-string Pillow Muff, of prime skins to match above; Skinner satin lined; can be had separately at $6.75.

The set, consisting of scarf and muff, $12.

Other Remarkable Fur Values.

CROWN ERMINE THROW SCARFS, pure white, six tails, brocade lined, new cord fringe, $21.50

CROWN ERMINE PILLOW MUFFS, pure white, to match above, ten tails, $27.50

CHINCHILLA NECKPIECES, in throw effects or military stock scarfs; fine blue-white color, $27.50

CHINCHILLA MUFFS, six skins, pillow shape; matches above neckpieces, $37.50

NATURAL GRAY SQUIRREL THROW SCARF, of clear skins, lined with gray satin $4.50

LARGE DRAW-STRING PILLOW MUFFS of natural gray squirrel to match above, $5.50

(Siegel Cooper Store, Second Floor, Front, 18th St.)

Women's New Silk Velour Coats, $23.50

This announcement, coming at the beginning of the season with a price quotation that would be well worth talking about at the season's close, is sure to crowd the popular coat section to-day and to-morrow. Think of a handsome garment that is

Just as Appropriate for Evening Use as for Street Wear at Only $23.50!

Forty-five inches long, of excellent quality French Velour, in black; collarless, and tastefully ornamented with fancy Hercules braid; full sleeves with cuffs; lined with either white peau de cygne or black yarn-dyed satin; to-day and to-morrow, $23.50

(Siegel Cooper Store, 2d Floor, Front)

A Matchless Sale of Women's Velvet Suits.

Right in the height of the biggest Velvet season ever known, when every woman who regards fashion is wearing or wanting a Velvet Suit, We Make Specially These Attractive Prices for To-day and To-morrow.

At $20

Women's Handsome Blouse Suits,

made of beautiful quality velvet, in black, blue or brown; charmingly trimmed with braid and braid designs and superbly silk lined. Skirt is plaited and stitched to hip depth. Magnificent values that look to be worth fully double. To-day and to-morrow $20

At $25

Women's Long Coat Suits,

made of the latest plaited models and beautifully tailored throughout. No language or words of description can convey to you the uncommon richness and value of this suit. Colors are black, blue, plum, green and garnet. They're prizes indeed at this price. To-day and to-morrow $25

At 27.50

Women's Eton Suits,

of superb quality of velvet, in the fashionable shades of plum, green and black. Both jacket and skirt elaborately trimmed with garniture of lustrous silk braid. A suit that your friends will admire and think you paid twice as much for. To-day and to-morrow $27.50

At $30

Women's Eton Blouse Suits

Here's richness indeed and a suit to be proud of. A velvet costume beauty, in black, plum and green. The coat is sumptuously trimmed with embroidery and braid; lined with handsome silk. Not in this whole city of stores will you find equal value at our to day and to-morrow price $30

At 32.50

Women's Box Coat Suits.

This stunning costume is built upon severely simple lines. Faultlessly tailored and full of the quiet richness that bespeaks a cultivated taste. The colors are black, blue, garnet and green. The jacket is beautifully silk lined; a truly matchless value. To-day and to-morrow $32.50

(Siegel Cooper Store, Second Floor, Front.)

Women's Stylish Silk Petticoats

A rare opportunity to get a handsome Silk Skirt at a remarkably little price. Splendid quality crisp rustling Taffeta, designed very prettily with a deep accordion flounce, with attached bias ruffle, protected by an extra "near silk" dust ruffle. All the best and most popular colors in two-tone effects of Brown, Blue, Red and Green, also Black, regularly $4.50; special for to-day and to-morrow only $2.75

(Siegel Cooper Store, Second Floor.)

New Nemo Self-Reducing Corset.

With Relief Strap.

The very highest development in Corset Making. Indispensable to stout figures and the only Corset known that will give stout figures grace with comfort. The Relief Strap is an entirely new feature, invaluable to the physically weak and to those who stand or walk much. This Corset has been thoroughly tested by our own Corset experts, who heartily indorse it and will take great pleasure in explaining its merits to you.

Made in French Coutil, drab or white. Sizes 20 to 36; price, $3.00

Dress Goods

PLAIDS—46 inch all wool French Plaids, in beautiful, rich dress colorings. $1.25 was the regular price. To-day and to-morrow at, per yard 49c

AMERICAN BROADCLOTH—All wool double width Broadcloth, in all the new colors, including plenty blacks. To-day and to-morrow at, per yard 65c

FINE FRENCH BROADCLOTH—52 inches wide, extra fine quality, as good as you will find in any other store for $1.75. Very special to-day and to-morrow offering, at per yard $1.25

(Siegel Cooper Store, Main Floor.)

A Remarkable Sale of Pianos

Which No One Can Afford to Miss.

If you have any intention of purchasing a Piano, and think the question of *saving money* of any importance, here's an opportunity which will at once impress you. A chance like this may not occur again for a year, because this Sale is an annual event, during which we dispose of all Pianos that have been out on rental.

First of all, rest assured that these Pianos are in no way misused. In fact, we believe that they have been benefited during the short period of time that they were out of the house—the tones mellowed. We know the history of each Piano so well that we unhesitatingly guarantee every one for ten years. These instruments are as good as new.

57 Pianos in this Remarkable Offering.

Truly a very small number for the Big Store to dispose of in the Annual Sale—therefore we urge you to come as early as possible and judge for yourself how great the values really are.

Instruments That We Stand By for Ten Years to Come.

As a further inducement you may take advantage of the easy payment plan. We earnestly believe this to be the greatest opportunity to purchase Pianos at a legitimate saving in price that has ever been announced.

This List Substantiates the Foregoing Statement.

ERARD UPRIGHT PIANOS.

3 MAHOGANY,	formerly 550,	now	350
1 EBONY,	formerly 550,	now	350
2 MAHOGANY,	formerly 700,	now	500
1 EBONY,	formerly 700,	now	500
1 MAHOGANY,	formerly 800,	now	550

McPHAIL UPRIGHT PIANOS.

1 MAHOGANY	formerly 295,	now	225
1 OAK,	formerly 295,	now	225
1 WALNUT,	formerly 350	now	250
1 OAK,	formerly 350,	now	250
1 MAHOGANY,	formerly 375,	now	275
2 OAK,	formerly 375,	now	275

BROOKS UPRIGHT PIANOS.

10 MAHOGANY,	formerly 250,	now	180
1 WALNUT,	formerly 250,	now	165
2 OAK,	formerly 250,	now	195
6 MAHOGANY,	formerly 250,	now	200
4 OAK,	formerly 250,	now	195
8 MAHOGANY,	formerly 275,	now	215
2 OAK,	formerly 275,	now	220

CALDWELL UPRIGHT PIANOS.

2 MAHOGANY,	formerly 185,	now	145
2 OAK,	formerly 185,	now	145

GRAND PIANOS.

1 McPHAIL MAHOGANY,	formerly 550,	now	395
1 McPHAIL MAHOGANY,	formerly 595,	now	345
1 ERARD MAHOGANY,	formerly 1,250,	now	780
1 ERARD MAHOGANY,	formerly 1,050,	now	675
1 ERARD EBONY,	formerly 950,	now	595

(Siegel Cooper Store, 5th Floor.)

WE ARE NEW YORK AGENTS FOR THE SIMPLEX PIANO PLAYER.
"IT MAKES MUSICIANS OF US ALL."

Other Attractions for To-day Include:

Women's Shoes, Silks, Velvets, Handkerchiefs, Lace Curtains, Blankets, Comfortables, Dinner and Tea Sets, Lamps, Bronze and Gilt Clocks, Sewing Machines, Office Furniture, Wines, Liquors and Groceries.

MAIL TUBE SERVICE LIKELY TO STOP TO-DAY

Receivers Will Take Charge Unless Bond Interest Is Paid.

GOVERNMENT IS HELPLESS

Tubes Connect the Produce Exchange with the Post Office, the Grand Central, and Brooklyn.

As the result of the troubles in the Tubular Dispatch Company and the New York Mail and Transportation Company, for which ex-Postmaster Charles W. Dayton and Emanuel Blumenstiel have been appointed receivers, the pneumatic tube service in this city may be stopped to-day at noon. The tubes connect the Post Office with the Produce Exchange, the Grand Central Station, and Brooklyn.

There is little prospect that the United States Government will interfere to prevent the crippling of the mail service. Postmaster Willcox said last night that the tubes were private property, and that he did not see how the Government could do anything, although it has a contract with the company. Mr. Willcox said that if the tube service was stopped arrangements would be made for the speedy distribution of mail. There are six miles of the tubing.

The tubes in New York City are owned by the Tubular Dispatch Company and in Brooklyn by the New York Mail and Transportation Company. This company leases from the Tubular Dispatch Company, and is in possession of all the tubes. The New York Mail and Transportation Company has the contract with the Government.

The Tubular Dispatch Company floated a mortgage for $600,000 a few years ago bearing 5 per cent. interest. The company defaulted on the interest nine months ago. The bondholders had to wait six months before they could enforce their rights under the mortgage, and no payment having been made at the expiration of that time they employed Dos Passos Brothers to begin proceedings. The lawyers took the case before Justice Truax of the Supreme Court, and the receivers were appointed. Negotiations were begun to adjust the affairs of the company, but no settlement has been reached.

The bondholders assert that both the Tubular Dispatch Company and the New York Mail and Transportation Company are liable for the bonds. The Tubular Dispatch Company was until very recently controlled by Howard Gould and a syndicate, but according to John R. Dos Passos, the controlling interest has been transferred to the American Pneumatic Tube Company of Boston.

This company operates tubes in Boston and Chicago, and its purpose is to acquire ownership of all the tubes in the United States. Among the bondholders of the Tubular Dispatch Company are D. O. Mills, Cornelius J. Ryan, William M. Bliss, and Robert K. Porter of Pittsburg.

If there is no settlement with the bondholders by noon to-day, the receivers, Messrs. Dayton and Blumenstiel, will take possession of the property, and this may result in the stoppage of the pneumatic tube service. John R. Dos Passos, counsel for the bondholders, said last night:

"We regard it as an extraordinary thing that the New York Mail and Transportation Company should fail to pay interest on the bonds, as it receives nearly $114,000 a year from the Government. The interest on the bonds is $30,000 a year. My clients are ready to carry on the business for the Government in a satisfactory manner and give any guarantee that may be required as an evidence of good faith. We have asked the New York Mail and Newspaper Transportation Company to give us the power to run the tubes until we can substitute our own power, but it has refused. If there is a stoppage of the tube service, it must be charged to it."

Charles A. Gardner, counsel for the Tubular Dispatch Company and other interests involved, could not be found last night.

AUTO TANK BLOWS UP CAR.

Two Men in Newark Hospital—Women Slightly Hurt.

A large green-bodied touring car containing two women and two men was wrecked by explosion of its gasoline tank while speeding along Springfield Avenue, on the Hilton flats near Newark, N. J., early yesterday. The car suddenly made a jump into the air and upset, the explosion following.

James Wilson, 21 years old, of Central Avenue, Madison, with collarbone and three ribs broken, and Morris Cook, 30 years old, of New York Avenue, Madison, collarbone broken, are in the City Hospital. They were taken there from 94 Green Street by order of Dr. C. F. Baker, who was called in to attend them. The injured men, after the accident, had boarded a trolley car and ridden to the Green Street address with the women, who, it is said, were Miss Rose Peterson and Miss Laura Wilson. The women, who suffered slight bruises, were both injured in an automobile accident on Roseville Avenue on Oct. 12.

PROF. S. D. JUDD A SUICIDE.

Hangs Himself at His Baltimore Home After Leaving an Asylum.

BALTIMORE, Oct. 22.—Prof. Sylvester Dwight Judd, aged 35 years, formerly an assistant in the United States Geological Survey at Washington and Professor of Biology at Georgetown University, was found early this morning hanging by a rope from a rafter in the garret of his home on the Old Frederick Road, he having committed suicide.

A year ago Prof. Judd, owing to mental trouble, lost his Government position. He was sent to an asylum, where, after having been treated for melancholia and homicidal mania for about ten months, he appeared to be much improved and was discharged about two weeks ago.

UNIONS AFTER THE BANNERS.

Federation to Prod Tammany About Its Campaign Work.

The Central Federated Union became excited yesterday over the question of union and non-union political banners, a subject brought up by the delegate of the Sign Painters' Union.

"Except the banners of the labor candidates," he said, "I see none with a union label. We are after the candidates of the Republican Party and must have Tammany Hall seen to."

The Secretary was instructed to write to the Executive Committee of Tammany Hall asking that all its banners be painted by union firms.

Oil Tank Steamer in Trouble.

Capt. W. T. Evans of the Mallory liner San Jacinto reported yesterday by wireless, by way of the station at Savannah, that at 3 o'clock on Saturday afternoon he spoke the oil tank steamer Lansing, which signaled "Machinery out of order and looking for trouble hourly." In response to the San Jacinto's offer of aid, Capt. Conner signaled that he needed no assistance.

16-Year-Old Boy Missing a Month.

Joseph Dobak, sixteen-year-old son of a Greenpoint iron pipe manufacturer, disappeared a month ago after a quarrel with his father. Yesterday the parents decided to send out a general alarm for him.

STOKES ON CHECKING VICE.

To Rockefeller Class He Denounces Success Which Injures Others.

"Perhaps the millennium is not so far away, not so impossible as we are apt to think," said J. G. Phelps Stokes yesterday afternoon as he was concluding his lecture on "Social Responsibility" before the Young Men's Bible Class, of which John D. Rockefeller, Jr., is leader. "As disease is held in check, so, I think, vice can be controlled by improving the general conditions in this city."

That was as near as Mr. Stokes came to anything like an allusion to the fact that he is a candidate for the office of President of the Board of Aldermen on the Hearst ticket. Mrs. Stokes, who was Rose Harriet Pastor, went to the Fifth Avenue Baptist Church, where the lecture was delivered, with her husband.

The officers of the class were not completely successful in keeping women away from the meeting. Many wives and sweethearts of members of the Rockefeller class surmised that Mr. Stokes would have his bride with him, so they went, too. Before the service was well begun at least fifty women had been admitted to the balcony, where Mrs. Stokes sat.

"I think the education in the average school is defective in this," he declared, "that teachers look too much to personal effect. The average child is taught that personal success is the goal. Now, personal success means triumph over others. This inspires to and leads to the development of selfishness.

"We need men now who deprecate that kind of success. We need men who realize that no success counts which is got at the expense of others. That no triumph is a real triumph which is attained by pulling others down, or by keeping them down. In fact, that no life is worth very much which does not consider the welfare of others."

BIG SOUTHERN CONFERENCE.

1,500 Delegates Expected to Attend the Sessions at Chattanooga.

CHATTANOOGA, Oct. 22.—The arrangements for the South Immigration and Quarantine Conference, to be held here Nov. 9 and 10, have been completed. Upward of 1,500 delegates are expected. All of the Governors who signed the call, with one exception, have promised to be present. The delegates will include almost the entire Southern contingent in both houses of Congress.

Gov. Cox of Tennessee will call the conference to order and addresses of welcome will be delivered by United States Senator Frazier, Mayor Frierson of Chattanooga, and Lapsley G. Walker, editor of The Chattanooga Times. Responses will be made by Gov. Folk of Missouri and Charles P. Lane, President of the Alabama Commercial and Industrial Association.

The opening day's programme includes addresses on "The South: It's Past, Present, and Future," by Gov. Glenn of North Carolina, and "Yellow Fever: Its Origin and Prevention," by Dr. Walter Wyman, Surgeon General of the Marine Hospital Service.

On the following day an address on "Citizenship: Its Duties and Responsibilities," will be delivered by Robert S. Fulton, Chancellor of the University of Mississippi, and there will be a conference of the Governors, with more addresses.

BICYCLE AND AUTO COLLIDE.

Rider Thrown Into a Manhole and May Die—Car Wrecked.

John Gilano, 20 years old, of Liberty Avenue and Vermont Street, Brooklyn, was fatally injured last night in a collision with an automobile owned by George H. Montrose of 125 Westminster Road, Flatbush. Gilano was hurled ten feet, striking a sewer basin. The automobile was wrecked against a tree and the four occupants were thrown out.

Gilano was learning to ride a bicycle in Vermont Street. Mr. Montrose was coming along Glenmore Avenue in his automobile, at a speed of five miles an hour, when he was suddenly confronted by Gilano, who was attempting to cross the avenue on his wheel. Mr. Montrose did his best to avoid a collision, but Gilano was so excited that he lost his head and ran head on into the automobile. The impact was so great that he was thrown against a sewer basin on the corner and his body was forced halfway down the manhole, when several citizens, who witnessed the accident, pulled him out.

The collision caused Mr. Montrose to lose control of his machine. It ran up on the sidewalk and bumped into a tree. He and his three friends were thrown out, but escaped without injury. Gilano's skull was fractured.

SPEEDWAY BRUSHES LIVELY.

Luke Burke's Trotting Team Defeats Cockerill's Pair and Bernie.

Rarely, if ever, has a Sunday morning crowd on the Speedway seen a better programme of sport than was held yesterday. As usual, the pacing division was the more prominent. The arrival of John F. Cockerill behind his trotting mares, Miss Hibbard and Gracie, stepping like clockwork, called attention to this class, and after several warming jogs they were turned to a good start with a team of black pacers from Edgewater, N. J., handled by a trainer. Odds were in favor of the pacers, and they stepped away at a two-minute clip, holding a lead of a couple of lengths until the stretch was reached, where the Cockerill team reached even terms and in the last few strides nosed out winners. A second heat was called for, but it proved slow in comparison with the first, the pacers being carried to a break in the first quarter and distanced in the stretch.

The event of the day, however, was the half-mile heat between the Cockerill team, Luke A. Burke's famous team of black trotters, El Mora and West Wilkes, and the trotter Bernie, driven by J. J. Timmons, Jr. Some difficulty was experienced in getting the trio away on anything like even terms, but once started Bernie jumped into the lead and held an open length to the quarter post, where the teams closed in on either side of him, and for a distance the five horses stepped head and head. Near the entrance to the stretch the Cockerill pair made a bad break, and before they recovered their footing the rival pair, showing a wonderful burst of speed, stepped out in front of Bernie and passed the post a winner by an open length.

Not satisfied with this victory, the Burke team was started in company with Bernie a second time and won easily. The old Grand Circuit trotter David B., driven by John Cornish, showed some of his former speed by finishing in front of the trotting gelding The King, driven by M. L. Simon, and the pacers King Tom, driven by Christopher Hackett, and Alice Drake, driven by her owner, Andrew Cone, stepped a dead heat. Nathan Straus's great trotting mare Ida Highwood, was on hand bright and early to have a heat with her rival for the championship of the road, Mona Wilkes, owned and driven by Ackley C. Schuyler. The result was disappointing, for it was evident that the Wilkes trotter was not up to her usual form and speed, for she lacked speed at the finish, and was defeated by a half length. James Murphy's crack pacer Free Advice won two straight heats from the chestnut pacing gelding Star Pugh, driven by C. S. Rice.

American Fireproofing in London.

The National Fireproofing Company of New York has secured contracts for the fire-proofing of theatres, warehouses, and other large buildings in London. The carrying out of the work will mark the first introduction of American terra cotta fire-proofing in Europe. The terra cotta will be shipped from the company's Perth Amboy, N. J., plants.

CASTORIA
For Infants and Children.
The Kind You Have Always Bought
Bears the Signature of Chas. H. Fletcher

Long and Short
—Pot-still Scotch
—Munro's. The only distiller supplying whisky to the HOUSE OF LORDS.
Now Everywhere
The Scotch with the Pear-drop flavor.
At Clubs, Cafes, Hotels, and of Dealers.
The Cook & Bernheimer Co.,
SOLE AGENTS.

AUTO TOURING EVENTS IN POPULAR FAVOR

Will Be Conducted Next Year on More Practical Lines.

ECONOMY RUN NEXT WEEK

Marquis de Dion Proposes International Motor Car Trip—Glidden Cup Changes.

Touring competitions promise to be the big automobile feature of the coming year. Baron Adrien de Turckheim, who represented the Automobile Club of France at the recent Vanderbilt Cup race, showed plainly how his countrymen felt on this subject when, just before sailing for home, he expressed the wish that America might hold a big touring event next season, which might be conducted along such lines as to bring out more prominently a larger number of practical facts regarding the reliability of the competing cars. He stated that he would be glad to see, if possible, certain class distinctions made, as, for instance, compiling accurate statistics of all cars of a given horse power, meaning the piston revolutions, the stroke, and other mechanical details, in addition to the economical running of the cars.

In refusing to hold another Gordon Bennett cup race on the original lines, the French Automobile Club has evinced its preference for long touring competitions. Germany is also advocating touring contests as opposed to speed races, and the same is true in Italy. The Automobile Club of Great Britain has taken steps to repeat its successful tourist trophy event of last season, and the fever is spreading to a number of other European countries. The Marquis de Dion, however, has broached a more ambitious plan than any of the others. He advises a big international contest which will carry the competing cars through France, Germany, Italy, Austria, Belgium, Holland, and Switzerland. All the foreign clubs, it is believed, would favor such an event, and for those who could not complete the entire trip sectional tours might be arranged, perhaps by countries. It has been proposed that a general conference on the touring projects for 1906 be held in Paris in December during the Paris automobile salon, and it is more than likely that something definite will be determined at that time.

In this country the subject is attracting more attention, and the week's economy tour planned by the New York Motor Club to begin on Oct. 30, is a marked illustration of the tendency toward which automobile interests are tending. This tour will be run on broader and more practical lines than any economy event previously held, and the winning cars, after completing the three different runs, aggregating 682 miles, will be deserving of study.

Observers will accompany each car. The rules have been drawn up on such strict lines as to make the test not only severe, but one that will contain many valuable lessons for the practical automobilist. Not only will the endurance of the car be put to a hard test, but the cost of running it, the amount of gasoline used, the repairs, tire troubles, stoppages for whatever cause, in fact, every detail attending the running of the car will be accurately noted.

The big tour in America next year will undoubtedly be the second contest for the Glidden trophy. A preliminary meeting of the Glidden Cup Commission was held last week. It is interesting to note that, in view of the efforts that are being made abroad to give a more practical tone to future touring competitions, a number of suggestions were advanced which may be embodied later in the rules. Mr. Glidden proposed that, in view of the expected larger number of entries, the party travel in three divisions, one leaving at 6:30, one at 8, and the last at 9:30 o'clock in the morning, and each to be preceded by a pacemaker. Noon controls will be established for luncheon, and the three divisions will be required to finish within specified hours in the evening.

That the tour will last more than a week seems assured. It is not likely, however, that Chicago will be the objective point. Present indications favor Buffalo as the western limit of the tour, with a run from that city to Canada, stopping perhaps at Quebec and Montreal, and including a number of Summer resort localities in the run. This would add to the enjoyable features of the tour, while supplying sufficient opportunities for testing the endurance of the cars.

Automobile Notes of Interest.

Renault Freres Agency, Incorporated, is the latest important concern formed for the purpose of handling the well-known foreign racing and touring cars of that name. C. A. Tileston, President of the company, has spent the last year at the works of Renault Freres, Billancourt, France. The new models for the coming year will be the 20-30 horse power, 14-20 horse power four-cylinder cars, 8 horse power and 10-14 horse power two-cylinder cars. There will also be shown at the Paris exhibit a new 10-14 horse power four-cylinder and a 40-50 horse power model.

Percy F. Megargel, who is making the first automobile round trip across the continent in the Reo Mountaineer, is now near the boundary line of Oregon and Idaho. He is still being seriously handicapped by deep and frequent washouts, by rough roads, and the more recent Idaho snowstorms and blizzards. He says that his car is plowing through the long stretches of snow and sand drifts with wonderful ease

With the Los Angeles-Santa Barbara endurance contest, where there were fifty-eight starters, forty-two of which finished, in which the economy and reliability trophies were awarded to a stock Reo touring car and runabout, still fresh in their minds, touring motorists are looking with interest toward the National economy test which is to be held under the auspices of the New York Motor Club in the week of Oct. 30. A 16 horse power stock Reo touring car was among the first entrants, and it is predicted that a new world's record in economy and reliability will be made.

Travel over long distances under touring conditions with an economical consumption of gasoline are two very important points in connection with automobiles. Two performances have been made during the last week that indicate the excellent condition to which the smaller type of automobiles have climbed. Charles Fleming drove an eight-horse power Maxwell car from New York to Boston in ten hours and twelve minutes, covering 280 miles, on a gasoline consumption of thirteen gallons, or an average of about twenty-two miles per gallon. Ralph F. Coburn of Boston drove a Maxwell car from Holyoke to Boston last week in five hours, covering the 118 miles on five and one-half gallons of gasoline—an excellent performance considering the steep hills encountered.

Topcoats

Notice men wearing them yesterday—how stylish and comfortable they looked?

So would you.

Try one of three new tan shades at $10—coats that will hold the shape, fit and style until worn out.

On special sale are some $18 and $20 Topcoats from broken lots that must be closed. Some sizes missing, but if you fortunately find a fit you surely find a bargain $14.50

Other Topcoats, also Raincoats and Fall Coats—$10 to $30.

Get the Habit. Go to Brill Brothers
UNION SQUARE
14th Street, near Broadway.
279 Broadway, near Chambers.
47 Cortlandt St., near Greenwich.
125th St., corner Third Ave.

CARPET CLEANSING
Largest in the World. Every detail. 35 years' experience.
THE THOS. J. STEWART CO.
B'way & 46th St., N. Y. Phone 376—38th.
Erie & 5th Sts., Jersey City.
STORAGE WAREHOUSE & MOVING VANS.
Write or telephone for interesting booklet.

W. & J. SLOANE
Broadway & 19th Street

ORIENTAL RUGS

THOSE who contemplate the purchase of genuine Oriental Rugs and wish to examine a comprehensive assortment before selecting, should visit our Oriental Rug department. We have our own representative in the East, who buys exclusively for us.

Low Priced Rugs: Guendji, Daghestan, Kazak, Karabagh.

Medium Grades: Soumak, Shirvan, Sultanabad, Sparta, Oushak, Kirman.

Rare Specimens: Antique Ghiorde, Antique Koula, Antique Persian of various weaves, Silk Rugs, fine Persian Hall Runners.

BROKAW BROTHERS
ESTABLISHED NEARLY HALF A CENTURY

THE consideration we have long enjoyed from the clerical profession, is not less merited this Autumn than in previous seasons. To all that goes to furnish the clergyman's wardrobe we have given deliberate thought, and we now confidently invite inspection of the result of our efforts.

Subway Station at Our Door.

ASTOR PLACE AND FOURTH AVENUE

Smith & Mabley

B'way, bet. 56th & 57th Sts.

Exclusive licensees of MERCEDES-PANHARDS-RENAULTS
Manufacturers of S & M SIMPLEX

NEW PUBLICATIONS. NEW PUBLICATIONS.

Mr. Robert W. Chambers' Greatest Romantic Novel,

THE RECKONING

A ROMANCE OF A SPY, A LOVER AND A SOLDIER IN THE REVOLUTION

"Readers who enjoyed 'Cardigan' and 'The Maid-at-Arms' will find the same atmosphere, and often the same characters and locations, in the new book. 'The Reckoning' is a story which will do much to enlarge his following."
—St. Louis Globe-Democrat.

D. APPLETON & COMPANY, PUBLISHERS, NEW YORK

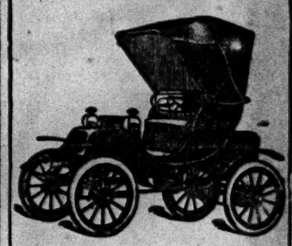

No. 9022. Electric Victoria Phaeton. Runs 40 miles on one charge. Speed—3 to 14 miles per hour. 30-inch wheels, with detachable clincher tires. Side lever steering. Price $1775.

Automobiles of To-day

Nine years before the appearance of Ricket's Steam Carriage in 1861, Studebaker began the construction of the vehicles which have since made the name famous the whole world 'round.

That was really the first step toward the development and perfection of the most modern of all vehicles—Studebaker Automobiles, everywhere recognized to-day for their wonderful stability, utility, power and beauty.

Nowhere in the world is there a union of such wide experience, exact science, mechanical equipment for the construction of automobiles, both Gasoline and Electric, as you find at the Studebaker works. And from no other source comes an automobile that will so readily pass the rigid test of the expert; the minute examination of the critical, or fulfill the requirements for every purpose, as the

Studebaker

You are invited to the warerooms for a personal demonstration. A catalogue on request.

STUDEBAKER
Broadway and 7th Ave., at 48th St., New York.

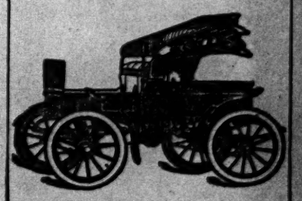

No. 9016. Electric Runabout. Runs 40 miles on one charge. Speed—3 to 13 miles per hour. 30-inch wheels, with detachable clincher tires. Side lever steering. Price $1035. Without top $975.

Electric Power.

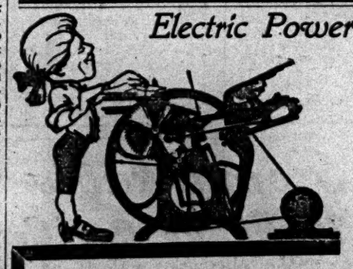

More than 50% of the Power Consumed in New York is Lost in Belts and Shafting

THE EDISON SYSTEM, eliminating all belting and shafting, eliminates this loss. Whatever the machine used, the motor may be directly attached

To-day the greatest problem before the manufacturer, large and small, is the exact and definite knowledge of the cost of production. Keen competition requires that each operation in manufacturing be figured to a certainty

This is practically impossible where obsolete power methods are employed

With the adoption of the EDISON SYSTEM all question of fluctuation in the cost of power is eliminated. Hot, dirty, noisy, expensive engine rooms with the attendant high-pressure boilers may be abolished to the obsolete past

The EDISON SYSTEM means that the cost of production will always be in exact proportion to the power consumed—to the results produced

ELECTRIC POWER is adaptable to every form and kind of machinery

Each manufacturer owes it to himself and to his business to investigate the cost of electric power and the EDISON SERVICE

Estimates will be gladly furnished to any one

Call, write or telephone—1930 Franklin or any branch

The Reduced Hourly Rates for Electric Light and Power

	New Rate	Old Rate
Incandescent lamps, 16 c'dles.	½c.	¾c.
Standard arc lamps, 500 watts	5c.	7½c.
Power, per h. p., 746 watts	7½c.	10c.

(Liberal discounts on power)

The lighting service includes incandescent lamps and carbons and trimmings of arc lamps. The installation is no longer a discount factor.

The New York Edison Co
55 DUANE STREET Telephone 1930 Franklin
390 Grand Street, Telephone 1960 Orchard
30 West 32d Street, Telephone 3967 Madison Square
117 West 125th Street, Telephone 2905 Morningside
634 East 149th Street, Telephone 3336 Harlem

John Forsythe

"PRINCESS GOWNS" require a corset shape that is round and decidedly tapering, well defining the waist. In the

Redfern Whalebone Corsets

are models that in contour are built for a "Princess" foundation.

Our corsetiere is qualified to give you unprejudiced advice as to what is most becoming to your figure. There is an unusual variety of Redfern Models to pleasingly fit any type of form or any specific fashion—in other words a Redfern style to suit every costume style.

John Forsythe
THE WAIST HOUSE
865 Broadway, 17th and 18th Streets
Corset Department. Third Floor Front.

...van Regal

...hoe is made of genu-
...van leather,—and it
...side of a Regal store.
...many of our old and
... of shoes that—even
...can not be built

...s Fall,—and the regular
...as

$4.00

"CAMPUS"
Extra-High-Cut
...of genuine Hamburg "shell"
...(Also in Norwegian Russet
...kin.) Half-bellows tongue to
...of the trousers; double sole,
...l canvas lining—a special shoe

...ers Promptly Filled
...t retail shoe business
...don to San Francisco.

AL
PROVES
'S STORES
BROOKLYN.
...h St., opp. Montague St.
...way, near Bedford Ave.
...way, bet. Ditmars St. and
...ghby Avenue.
...Ave., bet. 10th and 11th Sts.
NEWARK, N. J.
...t., opp. Central R.R. of N. J.
JERSEY CITY.
...k Ave.
...N'S STORES
...Ave., S. E. cor. 21st St.
...125th St., cor. 7th Ave.
...Broadway, bet. Ditmars &
...ghby Ave.
...CITY—866 Newark Av.
...evenings

...e Spy's
...ory of
...se War."
...edo Boats."
...Revelations of
...c., etc.
...lobe
...ber 1879
...tional Diplomacy,
...tings of
...ice.
...APTERS IN
...OCT. 23D.
...ERYWHERE.

...ED MILLINERY
...R. A NUMBER
...ARGER HATS
... STREET AND
...HATS OF FUR.
...ur, New York.

...ilies new to this
...ld know BERKELEY
...L, for twenty-five years
...the best preparatory
...or boys from 7 to 18
...30 graduates sent to
...s an inspiring record.
...sses and strong teach-
...e new pupils quickly
...proper grades.
...ELEY SCHOOL is
...Street and West End
...a quiet corner flooded
...light and overlooking
...on. The new athletic
... minutes distant.
...elephone (1415 Colum-
...write to-day.

...an's Ginger Ale
...d Club Soda
...dged Best—Highest Award.
...n your dealer or direct from
...OHN MORGAN,
...Established 1820.
...h St., N. Y. 'Phone ...

COLLEGE TEAMS FEAR COMING BIG CONTESTS

Saturday's Results Not Encouraging to Followers of Leaders.

COLUMBIA'S POOR OUTLOOK

Tigers Look for Easy Time Next Saturday—Penn Worried About Indians —Yale Meets West Point.

The hard contests of Saturday on the gridiron inaugurated the big games of the season among the college teams. From this time on every Saturday will introduce some one match of pre-eminent importance. This week Columbia meets the Tigers at American League Park, while Yale plays West Point at the Military Academy. Harvard plays Brown's team, while Pennsylvania engages the Carlisle Indians.

Coach Morley's hopes that the Blue and White team would catch Princeton napping and trounce the Tiger went glimmering on Saturday. To the most ardent supporter of the Morningside team there was nothing to enthuse over in the play of their favorites against Amherst. The lucky scoring of the field goal in the closing play of the match, skillful as it was on the part of Schultz and indicating good judgment on the part of those who guided the team, is not of the sort that wins important games against big teams. Moreover, there is not the consolation that Amherst showed particular strength, for she did not. Aside from a well-concentrated attack, that, once started, struck the line fast and hard, the visitors had nothing particularly formidable to display.

The Blue and White team lost the game because they were demoralized. The forwards charged through the line again and again without knowing what to do once they were through. The backs ran in a disconcerted, headless sort of way that would have made them easy for any alert team of calibre. In the first ten minutes, inspirited by a lucky fumble and by their freshness, they plunged through the Amherst line for good gains, but after that Amherst solved their attack and they only gained spasmodically, on delayed passes and deceptive interference, sent in another direction from that the runner took. Individually Van Saltza, until retired, played a mighty good game, but there did not appear to be any possibility of effective team play developing out of the rest of the eleven.

Princeton ought to have no trouble in winning, and by a good score. The Tigers did well against Lafayette. The heavy Easton team knows some football, and to make a score of 22 to 4 against them at this season in their first real trial was highly creditable. The defense is not up to the Yale standard by a great deal, for the Lafayette men gained considerable ground, but it was good at critical times and showed the possibilities of strength.

The showing of West Point against Harvard has made Yale men sit up. It was expected that Harvard would make a good score against the Army boys, who had been badly handicapped all year by injuries. Yet the cadets were able to outplay the heavy Crimson team in the first half and a good part of the second when they evidently tired.

West Point gained more ground than did Harvard by rushing Beaver's long runs, adding to their total materially. His rounding of the Crimson end time and again emphasized the trouble Reid has been having all year trying to find satisfactory players to cover his flanks. The Crimson backfield was largely composed of substitutes, and undoubtedly the regulars would have made more ground, but that does not excuse the defense. It was only the luck of getting the ball on a fumble after it had been kicked across the army's goal that decided the issue. Only in taking advantage of fumbles did the Crimson show exceptional merit.

The Quakers have the toughest proposition of any of the teams when they go against the Indians next Saturday. Besides playing the strongest kind of football in the early part of the year, the Indians are coached by the one man who is thoroughly familiar with the Pennsylvania system and who, if any one can, ought to be able to pick flaws in it. The chances of a Penn defeat are excellent. Indeed, if the eleven comes through the game with Carlisle successfully it ought not to be fearful of any game later on the schedule.

West Point's crippled squad stood the game very well, although a few minor injuries resulted. Erwin, who had to leave the game on account of a crack on the head, seemed to be all right yesterday, although he had to be taken into the hospital. Christy, Torney, and Hill are also on the sick list. Christy had a cut over the eye. Hill has a sprained wrist and Torney has a bad ankle. Torney seemed to be overtrained and will have to rest. There will be very little practice during the coming week, since the men will have to be saved to meet Yale. Much time will be spent on the second and third elevens, which are expected to furnish good material for next year. West Point is rather cheerful over the result of the game with Harvard, although the game was lost. The team did so much better than was expected that the result was virtually a victory. However, there were faults exhibited which will prove fatal if not corrected before the end of the season. Every effort will be made to profit by the experience against Harvard and to be ready to give Yale a good game next Saturday. There is not much hope of winning against Yale.

In spite of the fact that Princeton rolled up such an unexpected score against Lafayette on Saturday, the coachers are far from satisfied with the showing of the team. The Tigers played in splendid form during the first half, and made a record that was a surprise to even their most enthusiastic supporters. They seemed to completely exhaust their energies, however, in the first thirty minutes of play, and when the second half started were thoroughly incapable of the hard task set for them. They found it impossible to gain against the heavy line of Eastonians while Lafayette in turn penetrated the Princeton line at will.

One Princeton authority, in discussing the situation, explained this fact by saying that the Tigers as a whole are in poor physical condition, while several of them show marks of being trained a little too fine. Knowing their hard job they worked like demons in the first half and played themselves out. It is reported that several of the players will be sent to Atlantic City to-morrow for fear that they might go stale on the eve of the harder game. The undertaking of the coaching staff this week will be to develop the defense. In the middle of the second half of the Lafayette game the forwards weakened noticeably, and had it not been for the heavy backs in the second line of defense the Tiger goal would undoubtedly have been crossed. On one occasion McAvoy tried an end run, and eluded all tacklers who rushed out from the side. He even got by Tenney, who was playing back, and had a clear field to the goal when he was grappled from the rear, and a score narrowly prevented. The fumbling, which was so much in evidence, will also be one of the chief points attacked by the coaches. Princeton has seldom been so guilty in this respect after the season was over half finished.

The defeat of the team of the University of North Carolina at Annapolis on Saturday by the decisive score of 38 to nothing has strengthened the midshipmen in their belief that the Navy team is much stronger this season than for many years. The Navy has won all of its five games and scored 141 points, while no score has been made against them. They play the team of Maryland Agricultural College on Wednesday, and with that contest will end the Wednesday games. On Saturday next Swarthmore will probably furnish the hardest game of the season excepting that with the Army. On the Saturdays in November the games will be with strong teams, Pennsylvania State, Bucknell, University of Virginia, and Virginia Polytechnic Institute, which lately defeated West Point, being met successively. A great element of strength of the Navy team this season is the fact that the many strong candidates for each position insure a strong team if a number are injured. With the possible exception of right tackle filled by Grady, and left end by Welch, there is not a position on the team for which there are not at least two strong candidates, with little to choose between them.

ROWING COMMITTEES BUSY.

Oarsmen Inspect Pelham Bay Course and Approximate Cost at $150,000.

Rapid progress is being made in the plans for the new regatta course at Pelham Bay. A meeting of the sub-committee was held yesterday and a visit paid to the location to inspect the proposed course and approximate the cost of its construction. The delegation, headed by President Pilkington, consisted of Fred Vilmar, New York Athletic Club; J. J. F. Mulcahy, and Fred Khafka, Atalanta Boat Club, and W. H. Bethel, Harlem Rowing Club. Upon their arrival at Pelham Bay, the committeemen inspected the location from the shore side and afterward went over the course in a launch. It was the first time that the oarsmen had officially visited the course, and they were unstinted in their praise of its possibilities. It was found that excavations will not be as great as was at first expected. While no definite cost can be estimated until the plans and charts have received municipal sanction, President Pilkington said yesterday the entire cost would not exceed $150,000, and probably much less.

It was learned last week that the Government would offer no opposition to the projected course. It is necessary to show the officials the plans for approval, but as the promise of assistance was assured, in view of the improvement which would follow the building of the course, it is the committee's intention to work in harmony with the local government representatives. The latter turned over to Mr. Pilkington a duplicate set of plans showing the soundings, rocks, sands, and depth of different parts of the proposed Pelham Bay course.

Another general meeting will be held in a couple of weeks, when the committee expects to be able to present a complete report. No attempt will be made to rush the project through with undue haste. This week the Park Commissioners will be requested to ask the Corporation Counsel for an opinion on the project, but as the members of the commission are known to favor building the course, a favorable opinion is expected. It is thought that the consent will come through the Park Commissioners, on the grounds of improvements to Pelham Bay Park, over which the Commissioners have full power and jurisdiction. An application will then be made to the Board of Estimate and Apportionment for a grant to the Park Department for Pelham Bay Park improvements, which will include the proposed course.

Fred Khafka expects to have the plans of the course ready before the end of the week. In the meantime, Mr. Pilkington will secure the co-operation of the different interests which will be benefited by the new course. Among the organizations which will be asked to join the movement are: Board of Trade, Taxpayers' Association of Mount Vernon, City Island, and Pelham Bay, and the New York Central Railroad. An effort will be made to complete all arrangements in a couple of weeks, but nothing official will be done until everything is in thorough shape for action.

IRISH SPORTS FOR CHARITY.

Games at Celtic Park Realize Good Sum for Laughlynn School.

There were 3,000 sons and daughters of Old Erin at Celtic Park yesterday afternoon for the Irish sporting carnival held for the benefit of the Industrial School at Loughlynn in Ireland. Nearly $2,000 was realized for the Sisters in charge of the school and will be sent on by Father Michael O'Flanagan, who had the games in charge. It was an eminently successful day.

There was a hurling match between two crack teams representing Brian Boru and Meagher. The Garryowen team was also there, but owing to the late hour did not play the winner of the first match as planned. There were three football games—two between the men of Cork and the men of Sligo counties and between the men of Kerry and the men of Louth. The winners then met in a deciding game, the Corkmen winning handily. John Kelly, who is styled the champion dancer of Ireland, gave an exhibition of characteristic Irish dances on a platform erected on the field and evoked thunders of applause by his cleverness and grace.

To the winning teams in the preliminary games jerseys made at the industrial schools were presented, and to the victors in the deciding game gold and silver trophies styled after ancient Irish designs were presented.

The first game between Cork and Sligo was closely contested and resulted in a victory for Cork by a score of 3 points to 0. The second was between Kerry and Louth, and was won by Kerry by a score of 5 points to 0. The final game between Cork and Kerry was won by Cork by a score of 9 points to 0, the play being constantly in the Kerry men's territory. Only remarkably quick work on the part of Kelly and Ryan at the goal prevented a larger score.

The hurling resulted in a victory for the Brian Boru team by a score of 3 goals and 8 points to Meagher's 1 goal and 4 points.

The two football teams that faced each other in the final match were composed as follows:

Cork—Ryan, O'Brien, Maguire, McCarthy, Murphy, Donovan, Connolly, Sullivan, Kelly, Flanagan, O'Shay, Clancy, Meehan, McQueen, and Fogarty.

Kerry—T. Murphy, P. Murphy, Patrick, McGuigan, Donnelly, Duffy, G. Sullivan, M. Ryan, D. Ryan, T. Sullivan, Riley, Denny, Ferguson, Mahoney, and Kelly.

SAILOR FOOTBALLERS LOST.

Knickerbocker Team Defeated U. S. S. Brooklyn Team 18 to 0.

The Knickerbocker football team yesterday defeated an eleven from the United States ship Brooklyn at Ontario Field by the score of 18 to 0. The St. Peter's Lyceum team, which made a good record last season, was scheduled to play the Knickerbockers, but was unable to get a team together, and the sailors were substituted. The latter were out of condition, and although they put up a good game, they tired quickly and were unable to stop the rushes of the Knickerbocker players. Soon after the kick-off the Knickerbockers carried the ball to the sailors' fifteen-yard line, when Sweet went around right end for a touch-down and afterward kicked the goal. The Brooklyn seamen then took a brace and kept the play in midfield for ten minutes, when the home team drove their opponents back into their own territory and Sweet scored a second touch-down and added another goal, the score at the end of the first half being 12 to 0 in favor of the Knickerbocker team.

In the second half the sailors played better and repeatedly held their opponents for downs. Just before the call of time the Knickerbockers scored a third touch-down and goal. The line-up:

Knick'b'ker F.C.18.	Position.	U.S.S.Brooklyn,0.
Foster	Left end	Cushman
Thomas	Left tackle	Johnstone
Keller	Left guard	Sands
Baumann	Centre	Piper
Dull	Right guard	Pfuff
Sweet	Right tackle	Zillian
Sheridan	Right end	Arnold
Newman	Quarter back	Weinand
Townsend	Left half back	Howe
Baumann	Right half back	Eshren
Everhard	Full back	Collins

Entries for Jamaica Races.

FIRST RACE.—For two-year-olds, selling allowances; six furlongs.

	Pounds.		Pounds.
Vino	110	*Ruth W.	98
Proposer	102	*Townes	98
Sterling	102	*Watertank	94
Lawsonian	102	*Reldmore	93
Fred B.	101	*Gentian	93
Pamela	99	*Spring Ban	92
Speedsmith	98	*Progress	90
J. K. F.	98		

SECOND RACE.—For three-year-olds and upward, selling allowances; one mile and a sixteenth.

Andrew Mack	109	Samuel H. Harris	98
Lord Badge	107	*Pronta	98
Orthodox	106	*Embarrassment	98
*Sals	106	*Ninnasquaw	98
Jetsam	105	*Massa	98
Celebration	105	Antimony	95
Bronze Wing	105	*Grapple	93
King Pepper	105	*Broadcloth	93
Light Note	98		

THIRD RACE.—Handicap for three-year-olds; six furlongs.

Alwin	126	Platoon	98
Waterside	119	Snow King	93
Ivan the Terrible	114	Kittie Platt	90
Zeala	108	Monacodor	88
Diamond	106		

FOURTH RACE.—The Lynbrook Handicap, for two-year olds; six furlongs.

Security	128	Inquisitor	103
Brookdale Nymph	122	Yalagal	100
Hooray	117	Zienap	100
James Reddick	116	Brother Frank	100
Kinleydale	110	Hermitage	95
Arklirta	110	Ethelred	89
Early and Often	110		

FIFTH RACE.—For maidens, three years old and upward, special weights; one mile and a sixteenth.

Conquest	110	Myrica	107
Thistledale	110	Arletta	107
Copper	110	Ivanhoe	107
Chrysolite	107	Salt and Pepper	107
Benlala	107	Legatee	107

SIXTH RACE.—Handicap for two-year-olds and upward; one mile and a furlong.

Alma Dufour	115	Lord Badge	87
Ostrich	115	Miss Crawford	94
Ormonde's Right	113	Semenia Belle	90
Jocund	106	Sailor Boy	87

*Apprentice allowance claime'

Delicious Salad and Vegetable
WATER CRESS
Ideal sanitary conditions surround its cultivation at the celebrated Rubino Healing Springs, Bath County, Virginia.
FRESH DAILY
Delivered for five cents per bunch.
Order from your dealer, or by Post Card or Telephone { from Rubino Healing Springs Co., 56 West 45th St.
Telephone 1845—38th St.

JAMAICA TRACK RIVALS BRIGHTON FOR SPEED

Time Records for Sprint Distance on Two Courses Now Equal.

KIAMESHA AFTER NEW MARK

Ravenswood Handicap May Give Her the Chance to Lower Six Furlongs Time.

The racing for the one week that the Jamaica meeting has been in progress has justified amply the predictions made by the officials of the Metropolitan Jockey Club that, following the redressing of the course, Jamaica would take rank with the fastest of the mile tracks in the East. In the first week of the meeting, track records at three of the five distances run were lowered, leaving the five and a half furlongs and the mile and a sixteenth the only distances over which races have been run this Fall for which old records stand.

The best showing in the matter of time at Jamaica has been at the shorter distances, with the start on the back stretch, and only a single turn to the stretch run for home. Over this course, at six furlongs, the time record at Jamaica has been cut to exactly the same figures as the six furlongs course at Brighton Beach, which long has been counted as the fastest mile course in the East, and which for six-furlong races has an advantage over Jamaica in a straight run through the back stretch out of a chute. On the six furlongs at Jamaica the three-year-old Quadrille simply romped in first under a pull in 1:12, on Thursday, equaling the track record of Brighton, made at a more favorable season, and which has stood for more than a year. At five and a half furlongs the time recorded for the flying Lady Amelia last May still holds good at Jamaica, but two-year-olds only have run at that distance at the Fall meeting, and these have raced very close to the track's best figures. At a mile and a furlong Eugenia Burch set a new record on the first day of the meeting, and The Southerner made new figures for the mile and a quarter. Aside from Eugenia Burch, none of the Jamaica record-makers of the Fall can pretend to anything like high class, and the improvement made in the course therefore becomes the more apparent, and gives excellent promise of fast races when Jamaica is fortunate enough to draw a better quality of horses than those which have made up the racing of the Fall to date.

It is quite probable that if the weather remains good this week a full set of new records will be made, for several stakes that are on the programme promise to bring out horses of a higher grade than have raced at Jamaica so far this Fall. Chief of these is the fast filly Kiamesha, which is engaged in the Ravenswood Handicap, at six furlongs, to be run Thursday. Kiamesha's starting, of course, will depend on the weight that the handicapper assigns to her, and in view of her race at Belmont Park, when she equaled the world's record for a mile, it is not to be supposed that she will get in anywhere except among the top weights. It is the intention of the Oneck stable to send her at least one more race this year, and unless Kiamesha is weighted out of the contest, the Ravenswood Handicap probably will be the fixture selected for the fast mare's final appearance in public this season.

Two other stakes that promise to attract fields of unusual class for the season are the Cutchogue Handicap, at six furlongs, for two-year-olds, to be run on Saturday, in which Security, the winner of the $20,000 Great Trial Stakes, and conqueror in that race of Burgomaster, Bohemian, George C. Bennett, Ironsides, and other star colts, and the fast and stout filly Tiptoe are the most prominent entries, and the Southold Handicap, one mile and a sixteenth, for two-year-olds and upward, in which about all the best horses left in training are engaged, these including Eugenia Burch, Dolly Spanker, Bad News, Spring, Bedouin, Coy Maid, Ormonde's Right, Pretension, and Grapple. The Jamaica meeting will continue through this week and three days into the next week, closing on Wednesday, after which the racing will move to the Aqueduct track for the last race meeting of the New York turf year.

The success achieved through all the Fall meetings by new-comers among the riders, and notably by apprentices who were practically unknown in the late Summer, threaten to make a big change in the grading of the popular jockeys of next season, especially as the new-comers already are commanding the best riding at Jamaica, leaving the older jockeys comparatively idle. The most conspicuous of the successful apprentices at present are Wiley and Sewell, while Garner, for a beginner, has been much employed. Of the other lightweights that only recently have commanded riding Miller, McDaniel, and Notter stand out from the rest, though all of them only recently completed their apprenticeship. This under Jockey Club rules is a term of one year from the time that the apprentice rides his first winner.

The present prominence of apprentices is such that American horsemen are not likely to approve any change in the rule, though in England, from which country the apprentice idea was borrowed, The Jockey Club is considering a proposed alteration in the rule, which will extend the period during which allowance is made to apprentices to three years, from the riding of the first winner, the allowance to be made in handicaps of less than $1,000 in value, as well as in selling races. As riders have developed in America in the past few seasons, the idea of three years of apprenticeship seems beyond reason, as that is a fair term for a jockey's career under present conditions.

SEELEY WON ROAD RACE.

Close Finish in Tiger Wheelmen's Fifteen-Mile Contest.

A. Seeley won the fifteen-mile handicap road race of the Tiger Wheelmen held on the Merrick Road, at Valley Stream, yesterday. Seeley had a seven-minute handicap, and managed to win by a small margin from N. Kind, who was forty yards in front of his brother, C. Kind. H. McDonald, C. J. Baum, and S. Morris started from scratch, and made a close race for the time prize, which went to McDonald, with Baum, second. The riders finished as follows:

Name.	Hdcp. M.S.	Net Time. M.S.
A. Seeley	7:00	50:10
N. Kind	5:00	49:12
C. Kind	5:00	49:48
H. McDonald	Scratch	44:54
C. J. Baum	Scratch	44:52 2-5
H. Johnson	3:00	49:15
A. Karsch	7:00	54:51 4-5
S. Morris	Scratch	48:48
C. B. Hunter	3:00	50:48 2-5

A new blend of *Gibson's* Old Rye Whiskey has just been put on the market by Moore & Sinnott, the distillers.

It is called

Gibson's

"Record" Rye

It is for sale at all the leading Hotels and Cafés; and by all dealers.

Try It!

CIGARS UNITED

IMPORTED HAVANA CIGARS

La Rosa de Santiago

WE recently announced the arrival of a special, large shipment of these superb cigars, direct from the factory in Havana.

The assortment is of fifteen desirable sizes, and the cigars are all specially selected; of exceptionally choice colors and of full weight and standard workmanship. They are

NOW ON SALE IN THE FOLLOWING UNITED STORES

DOWN TOWN.	MIDDLE DISTRICT	UP TOWN
Broadway at Wall St.	Flatiron Building.	102, 258 W. 125th St.
175 Broadway.	Broadway at 41st St.	Seventh Ave. at 116th St.
Broadway and 8th St.	Broadway at 14th St.	8th Ave. at 116th St.
Maiden Lane at Nassau St.	Sixth Ave. at 42d St.	Columbus Ave. at 81st St.
Park Row at Beekman St.	Manhattan Hotel.	1745 Amsterdam Ave.
Myrtle and Fulton St., Bklyn.	Broadway and 34th St.	Grand Circle.

We believe that these fine specimens of one of the choicest and most famous productions of Havana will interest every lover of good cigars.

We invite inspection by all to whom the finest Vuelta Abajo leaf and expert cigar workmanship appeal.

UNITED CIGAR STORES CO.

Stores all over New York

Pantasote Leather
Pantasote
LEATHER
Best for Furniture

THE largest variety of leather (Pantasote) Furniture is shown and for sale at
126 West 34th Street
Library Furniture *Screens,* *Lounges*
Dining Chairs *Office Chairs*
Pantasote Leather will outwear most leather and cost one-third as much. Is germ-proof, water-proof, non-inflammable, odorless and does not crack. Made in a great variety of patterns and colorings that can always be duplicated immediately. *Your attention is solicited. Automobilists are requested to call to see Pantasote for laps and other requirements.*
THE PANTASOTE CO., 126 West 34th Street

"WASHINGTON Time"
Like George Washington the
ELGIN WATCH
tells the truth

Every Elgin Watch is fully guaranteed. All jewelers have them. "Timemakers and Timekeepers," an illustrated history of the watch, sent free.
ELGIN NATIONAL WATCH CO., Elgin, Ill.

THE STATISTICS OF COCOA IMPORTATIONS SHOW THAT IMPORTATIONS OF CHEAP (LOW GRADE) BEANS HAVE INCREASED ALMOST 50% AND IMPORTATIONS OF HIGH GRADE BEANS HAVE DECREASED.

WE HAVE USED AND ARE USING THE SAME QUALITY OF BEANS AS ALWAYS: THE BEST ONLY.
DRAW YOUR OWN CONCLUSIONS—QUALITY & PRICE REMAIN THE SAME
WITH Taylor's COCOA.
WITHIN THE REACH OF ALL.
SOLD BY GROCERS EVERYWHERE.

The Coward Shoe

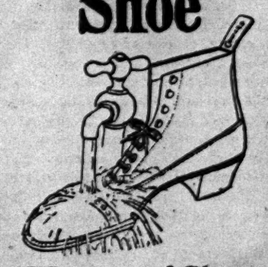

Waterproof Shoe.
A shoe that not only affords all ordinary protection, but that keeps the foot warm and dry on cold and stormy days is the Coward Waterproof Shoe. Trim in fit, easy in use and durable in wear, it embodies usefulness never equaled in any other make.
SOLD NOWHERE ELSE.
JAMES S. COWARD,
268-274 Greenwich St., N. Y.
(NEAR WARREN STREET.)
Mail Orders Filled. Send for Catalogue.

AUTOMOBILES.
RENAULT
AUTOMOBILES.
RENAULT FRERES AGENCY INC.
American Representatives,
320-322 Fifth Ave.
'Phone 5364 MADISON. NEW YORK

DON'T BE LIMITED in your knowledge of the auto you own or drive. Purchase and study Homans' Automobile Educator and you will lack nothing to successfully drive your auto. Postpaid $2.00. Theo. Audel & Co., 63 5th Av., New York.

For Sale—Two 1903 White touring cars; excellent running order; complete with cape top and lamps; price $750 each. Address W. P., Box 307 Times Square.

THE TURF.
RACING AT JAMAICA
OCT. 16 TO NOV. 1, INCLUSIVE.
TO-DAY
THE LYNBROOK HANDICAP
and five other races, beginning at 2:00 P. M.
Trains leave East 34th St. 12:10, 12:30, 12:50, 1:00, 1:20; Flatbush Av. 12:15, 12:30, 12:45, 1:00, 1:15, 1:30. Trolleys from Jamaica direct to track every few minutes.

THE TURF.
MORRIS PARK STEEPLECHASES
First meeting of the United Hunts Racing Association, under the rules of the National Steeplechase and Hunt Association.
Wednesday, Oct. 25; Saturday, 28. First race at two o'clock.
Four Steeplechases and two flat races each day. Two Steeplechases at four miles and first Military Steeplechase.
Grand Stand, $1.00; Ladies, $1.50; Field Stand, 50 cents.
To reach course take 2d Av. Elevated Railway to terminus and N. Y. & N. E. trains leaving for Van Nest at 12:45, 1:00, 1:15, and 1:45; returning after races. Also 3d Av. Elevated Railway to Willis Av., and surface railway to course; also Subway to West Farms and surface railway to Van Nest Station.

HORSES, CARRIAGES, &c.
Horses wintered in large box stalls, opening into covered ring for exercising bad weather; New York reference. Locust Farm, Eatontown, N. J.

The New York Times.

"All the News That's Fit to Print."

PUBLISHED EVERY DAY IN THE YEAR BY THE NEW YORK TIMES COMPANY, Times Square, New York City.

NEW YORK, MONDAY, OCT. 23, 1905.

Entered at the New York Post Office as second-class mail matter.

OFFICES—NEW YORK:
Publication.....Times Square
Downtown.....8 Spruce Street
Harlem.....129 West 125th Street
Wall Street.....30 Broad Street
WASHINGTON.....Washington Post Building
PHILADELPHIA.....Public Ledger Building
LONDON.....100 Queen Victoria Street, E. C.

ONE CENT in Greater New York, Jersey City, and Newark. Elsewhere, TWO CENTS. FIVE CENTS Sunday.

Subscription Rates—By Mail, Postage Paid.

DAILY, per Week	$0.12
DAILY AND SUNDAY, per Week	0.17
DAILY, per Month	0.50
DAILY AND SUNDAY, per Month	0.75
DAILY, per Year	6.00
DAILY AND SUNDAY, per Year	8.50
SUNDAY, with Financial Section, per Year	2.50
THE NEW YORK TIMES SATURDAY REVIEW OF BOOKS, per Year	1.00

For postage to foreign countries for daily and Sunday editions add $1.10 per month.

FOURTEEN PAGES.

THE ISSUE IN BROOKLYN.

The most important office to be filled at the coming election is, for Brooklyn, that of the Borough President. That borough, like the others, is, of course, deeply interested in the choice of a Mayor, but it will not make as much difference to its people whether Mr. McCLELLAN or Mr. IVINS is the executive of the whole city as it will whether Major EBSTEIN or the unspeakable RIDGWAY be the President of the Borough.

It is the misfortune of Brooklyn, which, in size and in the character of its population, is in reality a great city, to be practically under the control of a Democratic "boss" of peculiar recklessness and aggressiveness, unscrupulous, greedy, treacherous, of miserable associations, base appetites, and sordid aims. Whether in or out of favor with Tammany, he embodies in his own life and in his ambitions and methods all that is worst and most dangerous in Tammany. It has come about that Mr. McCLELLAN, under the stress of political necessity, has made up the quarrel of this man with Tammany, and such advantages as good men enjoy when bad men fall out are no longer within the reach of the community. Tammany is no better and McCARREN is more dangerous as the result of this reconciliation. The first evidence of McCARREN'S interpretation of the renewed license attained through the making of peace was the nomination for President of the Borough of the notorious RIDGWAY, whose name was so shamefully linked, at a well-remembered crisis in the affairs of Kings County, with that of the political bandit, JOHN Y. McKANE. It seemed to delight McCARREN to show in advance to the voters of Brooklyn that McCarrenism is the same thing as McKaneism, only worse.

This outrageous and offensive nomination was made at a time when the Republican nomination for Mayor had been offered in vain to men who were supposed to be especially strong in Brooklyn, and probably McCARREN felt surer of impunity than he now does. If it were to do over again it may be that he would hardly venture such an insult to the decent people of Brooklyn, but if he refrained, it would be from no sense of decency on his own part, it would be from fear only. He knows and cares nothing about decency save as a quality of certain persons who, if they are numerous enough and are aroused, may defeat his schemes. It is possible that he acted too soon and too defiantly in the nomination of RIDGWAY, and that public sentiment can be awakened to the defeat of that singularly unfit candidate.

It ought to be the easier because Major EBSTEIN is, and is known in Brooklyn to be, an extremely good man for the place. He has an excellent character, plenty of executive ability, good judgment, courage, and energy, and he is thoroughly acquainted with the needs of the borough. He would be a great aid to Mr. McCLELLAN, if the latter should be elected, in carrying out precisely that kind of an administration that Tammany would despise and resist. He would equally be an aid to Mr. IVINS, should that gentleman secure a plurality of the votes. In either case his membership of the Board of Apportionment would be of great utility. Whatever the result of the Mayoralty campaign, Brooklyn will do itself a conspicuous injustice and injury if Major EBSTEIN be not elected President of the Borough.

THE Y. M. C. A.

There was a simple cordiality in the tribute paid on Saturday to the Young Men's Christian Association for its work in the garrison of Governors Island and in the Department of the East by Gen. FRED GRANT which must be gratifying to the workers in the association. The tribute is richly deserved. "It is the duty of the commander of a department," said Gen. GRANT, "to weed out the bad and develop the good, and the Young Men's Christian Association has helped in this regard."

It is one of the chief titles of the association to confidence and respect that its methods are adapted to raise the standard of character and conduct among considerable bodies of young men brought together by their occupations, as in the present instance of the army, and as in the railway service. Daily contact among such bodies of individuals tends to produce a certain common mode of thought and feeling and the association aims to make this a good mode. Its success has been very marked, and the fact that Gen. GRANT'S hearty praise of it followed on earlier doubts and misgivings is significant. We think that the influence of this association, which is steadily increasing in force and in the extent of its application, is one of the most encouraging signs in an age which some anxious religionists regard with despair. In a way it is the successor of the influence of the mediaeval monkish fraternities, which in their day were very powerful, and it is unquestionably more beneficent.

BANK DIRECTORS AND DIRECTION.

At the recent convention of the Bankers' Association in Washington, Mr. RIDGELY, Controller of the Currency, delivered a rather elaborate address on the relations of his office to the general management of the National banks, and especially on the duties of bank Directors as to that management. On the whole he made out a remarkably good case for the law and the department, especially with reference to numerous instances in which errors, not mixed with fraud, can be corrected on the reports of examiners and by co-operation between the bank officers and the Controller's office. The real troubles, which are relatively not numerous, come from hopeless mismanagement or from fraud.

A bank does not often fail suddenly. The condition which leads to it is apt to be of comparatively slow growth. Far the most frequent cause of failure is a large line of loans to some concern or group of concerns in which the officers are interested, or to the officers themselves. When the loans are new they look all right, and frequently are good. But if things go wrong and this outside venture loses money, the loans begin to increase, and soon good money begins to go after bad, with the inevitable result. It is surprising to see in how few cases men who may have been theretofore honest and square have the honesty and moral courage to face the failure of their bank when due to bad judgment or incompetency, without resorting to frauds of some kind. It is extremely rare to find a bank has failed without some of the officers committing fraudulent or illegal acts to hide it.

This is the case of mismanagement, tainted with selfishness from the start and culminating in fraud. There are others that are still more difficult:

The hard cases are where the officers are dishonest and untruthful, and perpetrate all kinds of frauds to conceal the condition. A common device is to put forged notes into the bank, ostensibly signed by people of good credit. Another is to fail to cancel and deliver to customers notes which have been paid, and to keep them in the bills receivable. One can readily see how hard it is for an examiner to discover such frauds when they are perpetrated by shrewd scoundrels who have every advantage of being in the bank all the time, while the examiner comes only twice a year.

Against these and like dangers protection lies first in the honor and ability of the executive officers of the bank, and secondly in the care and intelligence of the Directors.

The duty of a bank Director, if he would fulfill the obligation imposed by his oath and protect the interests of the shareholders for whom he is a trustee, and the creditors, to whom he is under even greater moral obligations, requires that he should know positively that the affairs of the bank are being properly managed. Meetings of the Directors should be held regularly and frequently, and be well attended by all the members of the board. At these meetings the officers should be required to make full, complete, and intelligent reports in such form and detail as to be easily understood by the Directors. All loans and important transactions should be reported and passed upon, and especially all notes and securities should be submitted for the personal inspection of the members of the board who are not active officers. All loans to officers and Directors should be more closely scrutinized and examined than any others, and the amount of their total liabilities clearly understood. In addition to such exhibitions as are made at regular meetings, the Directors should have frequent thorough examinations made by committees of the board, or experts employed for the purpose. These should be made independently of the active officers of the bank.

It can do no harm, and it may do much good, that this plain statement from an official having such wide experience should be made at a time when revelations of moral obliquity and of mental crookedness among men of high standing in the financial world are occurring. But it is only reasonable to say, in connection with the statement, that the principles laid down by Mr. RIDGELY are very widely observed in institutions of good repute, certainly in this city, and undoubtedly in all parts of the country. Frequent meetings of the Directors, fairly full reports by the executive officers, scrutiny of loans, and independent inspection by committees or experts are not new inventions. They are old and recognized means of securing safety and prosperity. Directors are not selected, and cannot be, to administer immediately the business of a bank. They are usually chosen for the prestige, the aid, and the influence they can bring to the bank, for their judgment as to its policy, for their knowledge of their special line of business and its paper, and their vigilance is in addition a valuable qualification. Their responsibility is not very precise or specific, but it is very real, and a man acting in good faith and with vigorous common sense will recognize that responsibility and meet it fully.

POLITICS IN THE CUSTOM HOUSE.

To the Editor of The New York Times:

As a constant reader of your interesting editorials, I notice that you seem to know a good deal about the United States customs. So perhaps you can tell me if you believe a civil service position can really be gotten in the New York Custom House without political influence.

I would like to try for a place there, but haven't any political influence. A friend of mine took an examination for clerk once, but didn't get an appointment, although he had a good mark. He told me that the appointing officer, Mr. STRANAHAN, had held office a long time and had got to think he owned the Port of New York, and consequently appointed only such employés as were recommended by Republican bosses. Will you please give me your opinion? ANXIOUS.

Stapleton, S. I., Oct. 21, 1905.

The Civil Service rules, in accordance with the law, require that for every appointment in the Custom House, which comes under the rules, three names standing highest on the list of eligibles shall be certified to the appointing officer, and no name shall be certified more than three times to the same appointing officer. The result is that only two names can be skipped out of five down the list. The law does not forbid selections within the limits above indicated influenced by political recommendations, but the limits are very narrow. We have no evidence that Collector STRANAHAN has violated or evaded the rules or the law. On the contrary, it is the experience and observation of the Civil Service Reform Association and of the Federal Commission that he is "very square." It is our belief that applicants for appointment under competitive examinations in his office are treated according to their merits, as brought out by the examinations.

There is a good deal of misunderstanding as to the intent and effect of the Civil Service rules They do not exclude political preference in appointments from among applicants whose fitness has been properly tested by competition. They do prohibit all promotions, reductions, or removals on account of political affiliations. The outcome is that the general standard of appointments since the rules were put in force has decidedly been raised, and there is far less favoritism and far less oppression for political purposes than formerly. The improvement would be still greater if there were a greater number of qualified applicants not depending on or seeking party backing. That will come in time.

YOUNGER MEN FOR THE NAVY.

Admiral DEWEY is anything but premature in lending the weight of his authority to the statement "The Nation will assuredly meet with disaster in a naval war unless younger men are given command of the ships of our navy." The Admiral pays a deserved tribute to the men whom he would retire. There is nothing personal or critical in his remarks. The long and short of it is that we ought to be ashamed and afraid of the system which gives us grayheaded Lieutenants, and superannuated officers of higher rank.

The Admiral refers to the difficulty which we experienced from aged officers in the civil war. Defeat followed defeat until younger men replaced them. Congress, when previously dealing with the present difficulty, swept away at once one-half of the Captains, one-third of the Commanders, and one-fifth of the Lieutenants, the juniors at once filling the vacant places. Nothing could be more inept than the present effort to rejuvenate the service. At the very time when the Naval Academy course is being shortened in order to get officers more quickly, veterans are being bribed to retire by the offer of advanced rank. They have been educated at large expense, and they are being pensioned off at a large annual cost, although they are the best men for Admirals our Nation contains.

The difficulty is a legacy of the civil war. The roster was then swollen by large numbers of officers of similar age. Hence there is a "hump" over which advancement is unnaturally slow. Men have been Lieutenants for twenty years, although in the interests of efficiency they ought to have had their own ships by forty, their battleships by five years more, and senior flag rank by fifty. Then they would have, as they should have, a dozen years as Admiral before statutory retirement. It is unjust to the Admirals and to their country that they should reach that rank just as they are facing compulsory shelving. Naval requirements are now so severe and specialized that it no longer follows that experience in the lower rank fits for the promotion. It is no longer assured that a good "luff" will be a good Captain, or that a good Captain will be a good squadron commander, or that a Captain who manoeuvres a squadron efficiently can combine squadrons into fleet manoeuvres. These things do not come by light of nature, nor yet by academy routine, but by experience. It is derisory to expect highest service from officers whose entire experience as Admirals is limited to one single first and last cruise. Ten Admirals are upon the eve of retirement. Within two years nineteen Admirals will be replaced by Captains, but the youngest of them will be 59. The names will be different, but the age will average the same within months. Our Captains are all so old that there is not one of them who can complete a cruise as battleship commander, another as squadron commander, and have time enough left for a single cruise as Admiral. Rockingchair Admirals are all very well in yacht clubs, but there is nothing funny about them in the navy.

Our Captains average thirteen years older than the Japanese, nine years older than English and German, seven years older than Russian. England's compulsory retirement of Captains at 55 would not leave our service a single Captain in a year. At Trafalgar the Captains averaged 40. JONES captured the Serapis at 32, and died at 45. NELSON died at 47. Togo is 54, and his Rear Admirals average 49. The situation calls for some such thorough treatment as already referred to. Retirement at the top by wholesale is necessary, and promotion right down through the list. Bribing men to leave the service in their prime is a blunder.

We heartily trust that the predictions of our Washington dispatches as to the policy to be pursued with the Philippines this Winter will turn out to be correct, but they involve a change in the temper of the Republican leaders which is hard to believe in. For SERENO PAYNE and Gen. GROSVENOR to be convinced that Philippine products should be admitted to our ports free or almost free of tax is something no one would have dared to suggest a couple of years ago. Every one that had responsible connection with the Administration of the islands, the President, Secretary ROOT, Secretary TAFT, the Civil and Military Governors who have had to deal with insular affairs, all saw the facts plainly enough. But for a long time it seemed that the leaders in the House could not and would not understand either our duty or our interest in the premises. Immense wrong has already been done through their obstinacy and perversity; but if now they are willing to do the decent thing, it will be the beginning of a new and better era for the islands.

TOPICS OF THE TIMES.

Inviting a Disaster.

Capt. DOOLEY, in his new position of police command over the "Tenderloin," has already shown a somewhat too Rooseveltian confidence in his excellent intentions and the admirable ends he has in view. What is also Rooseveltian in its way, he manifests a more than slightly dangerous inability to see that, even after an accurate determination of what should be done, there still remains the problem of selecting means and methods that are legal as well as effective. The Captain's proclamation that "no woman, believed by the policeman on post to be an improper person, may walk through the streets of the Tenderloin without an escort after 10 P. M.," under pain of instant arrest, might reasonably—that is, by a process of straight reasoning—be expected quickly and permanently to accomplish a desirable object. One cannot, to be sure, quite understand how a policeman can at sight do what most of us find so difficult—discriminate between "improper persons" and others without the assistance of an overt act—and why the presence or absence of an "escort" should make all the difference between freedom and imprisonment is not easy to see. The fact remains, however, that if policemen cleared the streets of everybody whom they suspected of impropriety in the sense under consideration, the streets would be pretty well cleared. And that fact, apparently, is all that Capt. DOOLEY observes or ponders. He has forgotten that even the "improper person" has certain rights, including that of walking the streets of the city at any hour of the day or night, under exactly the same, and no more, restrictions than are imposed upon persons entirely proper. He forgets that the law, of which he is a representative, deals with acts, not with the possibilities or even the certainties of character, and that the arrest of an "improper person," when unwarranted by the law, is an abuse of power, punishable as such, no less than like treatment of persons of another and better sort. This is good logic, but it is a little academic, and we are willing to confess that what troubles us most, if not wholly, in regard to Capt. DOOLEY'S arbitrary establishment of a curfew regulation is the certainty that its enforcement will soon subject perfectly respectable women to shameful humiliation. Many such women have frequent and adequate reasons for passing through the streets unattended, and they do it on both sides of midnight. It is the duty of the police to see that they are protected there, to subject them to no judgment except that founded on conduct. A single arrest of such a woman, if she happened to belong to the articulate class, would get Capt. DOOLEY and his patrolman into trouble of a seriousness which they would long remember.

A Difference of Temperament.

It is more than slightly amusing to note how different is the way in which the British Government and public confront the problem of getting back the officers captured by Moorish bandits, and that in which we viewed a similar situation in the case of Miss STONE. Our cousins are entirely calm. The two officers are in the hands of men who are able, though only a handful of barbarians, to do anything they choose to their prisoners before the British Government, by the exercise of all its power, can reach them, and they are ruffians likely to choose to do something highly unpleasant unless the ransom they demand—the release of an imprisoned chief of theirs—is paid. Our cousins do not seem to be at all troubled by the morals of the affair. "What we want and must have," they say in effect, "can only be secured by setting free a murderer; all right, we will set him free." We couldn't, or at least didn't, take our like dilemma with any such calm and "practicality." Though we were only asked to pay a few thousand dollars to men engaged in a struggle for which, so far as we had anything, we had sympathy, the idea of being blackmailed by patriots not easily distinguishable from brigands was terribly repugnant to us. It seemed an intolerable abandonment of the National dignity, and we carefully argued out that, as Miss STONE had voluntarily taken her chances in a country well known to her to be unsafe, we could only attempt her rescue through the regular channels of diplomacy. We did, indeed, at last find a way to get the money to the blackmailers, but, with all our care to preserve appearances, our consciences suffered a lot from our compromise with evil, and we were unhappy for a long time.

Automobiles Are Hard on Roads.

When automobiles were only beginning to come into general use their friends were fond of declaring that among the advantages of the new vehicles over their predecessors was the fact that instead of hurting road surfaces by passing over them they would have the contrary effect of improving them. And nobody doubted this particular claim, for it seemed obvious that broad, soft tires would not only not work the injury of narrow steel ones, but would tend in a marked degree to make smooth and easy the way for all of us. Experience has hardly borne out prophecy. It was forgotten that the automobile propels itself by pushing backward with the lower surface of its rear tires against the surface of the road, and that the force thus exerted, in the case of the larger machines and when moving at high speed, is far from small in amount. The effect of its application is seen, first, in the production of dust in clouds hitherto unknown in ordinary highway traffic, and, second, in the rapid wearing away of all except the very best roads wherever the number of automobiles is at all large. The truth is that the automobiles have not solved our old road problem; they have only promised to make its solution unnecessary—at the cost of creating a wholly new road problem; and our success in solving the other was not so prompt or so nearly complete that we can very confidently expect soon to cope with the present difficulties.

AID FOR CRIPPLED CHILDREN.

Daisy Fields Home Will Be Open All Winter—Money Needed.

To the Editor of The New York Times:

At a meeting of the Board of Managers of the "Daisy Fields Home and Hospital for Crippled Children" at Englewood, N. J., held Oct. 10, it was voted to keep the entire house open all Winter, as has not been done for several years. This has been made possible by the gift of a new steam heating plant. It will, however, necessitate increased running expenses, to meet which it is hoped those interested in the crippled children of the poor of New York City will contribute of their substance.

Nearly all the children are from among the very poor, who pay little or nothing toward their support. The institution is supported entirely by contribution. It is doing a great work for this most unfortunate class. To quote from the report of Dr. Warren O. Plimpton, the Surgeon in Chief:

"I believe that if those who have given so generously in the past, and those who would do good in the future, could see these little patients as I have—wan, feeble, and diseased, in the city—changed in a few months' times in your institution to rosy-cheeked, active, robust children in appearance, they would need no other argument or solicitation to aid the Hospital's maintenance, as well as help enlarge its capacity for the accommodation of a greater number in the future.

"No class of patients that I treat make better progress than those at Daisy Fields. * * * Altogether, the hospital merits the worthy attention and help of that charitable and philanthropic portion of society who would wish to do a great good for that most unfortunate of all classes, the crippled children of a great city."

Any one wishing further information may obtain it by writing to the Secretary, Mrs. William Lemmon, Lafayette Avenue, Englewood, N. J. C. L.

Englewood, N. J., Oct. 18, 1905.

POLICEMEN HAVE NO EYES?

An Italian on New York Methods of Dealing with the "Black Hand."

To the Editor of The New York Times:

I write a bad English, but I write without partisan interest, and only by the great love that bind me to my countrymen. So, let me say that the statements made by Mr. Petrosino are pretty "humbugs."

I think, I believe, alas! that among my people, like in all others peopole, we can find the delinquents; but, that in New York or in the U. S, Mafia and Camorra, and Mano Nera, are existing, is a story for childs. I aske an answer: Would Mr. Petrosino, which present himself as the "Attila" of the tremendous supposed associations, be still in life, if these associations really existed?!?

But if, by damned supposition, Mr. Petrosino tell the truth, why do not He suggests to close the Italian "restaurants" and coffeehouses etc in Mulberry, Broome, Spring etc, not after 12 p. m.? Everybody know how disorderly houses are the Restaurants in Broome Str, in Mulberry etc: where wine and beer are sold without license, and where, all the night long, game is done, and where day and night are the Conventions of the wice-men! But what is Mr. Petrosino doing? "Verba, Verba pretereagne nikil"; why? Because he know, pratically he know, that Police get money not to have eyes!....And that is what in Italy is called the true Camorra!.....

Let Restaurants and Café not open after 12 p. m.; dont allow them to sold wine and beer and liquor without license, and you will see....Don't you believe?

New York, Oct. 19, 1905. ITALY.

They All Love It.

To the Editor of The New York Times:

"Commuticus," whose letter you published this morning, is apparently one of the poor unfortunates that are obliged, by one reason or another, to make themselves the victims of the most remarkable railroad system in the world. I have traveled on a good many roads at home and abroad, but outside of a comic opera I have never seen or heard of a railroad that could in any way equal the Long Island. All who travel on the road agree on the verdict. The only reason for its existence is that it has no competition and that Long Island has such superior attractions in Summer that people will brave the terrors of getting there.

Of course, situated as the Long Island Railroad is, without competition and in a garden country, it could go on with its opera bouffe methods forever unless a vigorous protest was made publicly. F.

New York, Oct. 17, 1905.

Americans in Paris.

From The London Telegraph.

PARIS, Oct. 6.—Three Americans, having met on the boulevards yesterday, decided to make a night of it. They started early in the evening and visited innumerable bars. Toward 4 in the morning they landed in an establishment of the Rue Taitbout, the only one still open, and sat there drinking champagne for three hours. At 7 o'clock the chief barmaid thought it high time to present the bill, which amounted to £20 or so. One of the Americans put his hand into his pocket and drew out not banknotes but a revolver, which he discharged pointblank at the barmaid, who fell badly wounded. The police arriving, removed the man in a hopeless state of intoxication to jail. The barmaid is in hospital with a bullet in her shoulder.

A Charles I. Memorial.

From The London Standard.

For the first time for at least 150 years Sunday service was conducted in the chapel of St. Nicholas within Carisbrooke Castle Oct. 8. Canon Clement Smith, chaplain to the King at St. Nicholas, was the preacher. He remarked that it was only right and fitting that among the memorials to King Charles I. there should be the restoration of that chapel in which, doubtless, he worshipped during his months of captivity at Carisbrooke Castle.

Costly as Motoring.

From The Chicago Record-Herald.

"Why has your husband given up deer hunting?"

"He couldn't afford it. You see, it cost him so much to settle with the families of the guides he shot by mistake."

Speaking of Angels.

From The Chicago Tribune.

It is worth remembering, on the other hand, that the imps of darkness are always depicted as men.

IT IS "UP TO" THE VOTERS.

Not Jerome Personally, but the Principle He Stands For, Is on Trial.

To the Editor of The New York Times:

There has never been any more clearly marked line of battle in any political contest than that marked out for the voters in New York. All the criminal forces of the city are arrayed together against Jerome, and not wholly against Jerome, but more especially against what he represents. In fact, the issue of this campaign, so far as it relates to the District Attorney, is not so much against the individual candidates as against the sentiment which they represent. And it is not a local issue so much as it is a National issue, for Jerome, or, rather, Jerome's office, stands before the people of this country as representing official integrity and fearlessness.

There has seldom, if ever, been a contest in this city in which there has been so little partisanship manifested among independent thinkers and better-class citizens, and the whole city is to be congratulated upon the severance of party ties in this campaign. There seems to be an almost hourly demand on the part of all the fearless and best type of citizens "in favor of the Jerome habits," and what Jerome stands for, irrespective of his personality. Every corruptionist, grafter, and criminal fears the Jerome sentiment, and, as representing such a sentiment, Jerome is hated by every type of culprit with a deadly hatred. He stands alone and has been turned down by all parties, not in response to the best element which exists in such parties, but in response to that other element which is in close sympathy with wrongdoers.

It is to be regretted that the consistency, so-called, of partisanship compels parties at times to show their power by killing politically the office holder if he fails to bow to their demands. Parties have to exist, and they often do a great and good service when their best elements control. But their very existence at times demands a servitude on the part of their office holders. It is, therefore, far better for this community, as well as for the country at large, that Jerome should stand alone and represent a contest untrammeled by the ties and obligations which partisanship would place upon him or upon his office.

Of course, the nominee by the Republican Party has been selected more as a joke than for any serious purpose, and the nominee of the Democratic Party, Mr. Osborne, is to be respected for his ability and integrity, and as an individual he is to be highly commended. But the election of Mr. Jerome has a far-reaching purpose, and the whole community is interested in his retention in office, not only for what he can do or may have done, but for the purpose of encouraging in this city and this country the very qualities which he represents, and he should not simply be elected, but he should be elected by an overwhelming majority, in order to emphasize an independence of spirit, and earnestness and fearlessness in the discharge of public duties, which should be encouraged.

The moral welfare of this whole country demands that every man, woman, and child who believes in honoring and encouraging the right, and condemning and punishing the wrong, should unite in perpetuating the Jerome sentiment in every household and in every community; and the best way to encourage such a sentiment is to continue the present organization of the District Attorney's office, and thus make more timid and cowardly the culprits and criminals that are now raising heaven and earth to annihilate forever the "Jerome sentiment."

WILLIAM N. WILMER.

New York, Oct. 19, 1905.

GOLD IN THE TREASURY.

Most of It in Circulation as Certificates and Greenbacks.

To the Editor of The New York Times:

I have read, with interest, your editorial on the subject of gold in the Treasury in THE TIMES of this morning, and am glad you called attention in the first part of your editorial to the incorrect statement made by parties for political reasons, that there is nearly $800,000,000 of gold in the Treasury.

Will you permit me to suggest that you make more clear this point, as the following in the concluding portion of the editorial seems to take a different ground: "The answer we suggest is that there is too much gold in the Treasury and too little in circulation, because the Treasury is in the banking business, and holds much gold which would perform similar duties more usefully and economically if it were in banking reserves or in people's pockets."

In the statement of the Treasury balances in your issue of the 15th inst. you will see that $521,000,000 of the gold now in the Treasury is represented by outstanding certificates; all of it, therefore, is in circulation as effectually as if the gold itself were, and the Government no more owns this gold than does a warehouseman the cotton, wheat, or other merchandise stored in his warehouse for which he has given receipts. Such receipts would correspond with the gold certificates.

The $150,000,000 gold reserve held for the redemption of the greenbacks is, also, practically in circulation, since the greenbacks are; and if the greenbacks should be redeemed (and they are liable to be presented at any time) the $150,000,000 would be drawn out and would be in circulation instead of the greenbacks themselves; so that this $150,000,000 is practically in circulation.

The only gold in the Treasury which the Government can control is the free gold, amounting now to in the neighborhood of $120,000,000, and this, you will concede, is not an unreasonable amount for the Government to retain; indeed, it is doubtful if it is sufficient.

In 1902 an attempt was made to have Congress pass a law requiring the Secretary of the Treasury to redeem the silver dollars in the Treasury, about $480,000,000, with gold. For this purpose the $120,000,000 would be grossly insufficient. The redemption of the silver dollars is entirely unnecessary. The public prefers the silver certificates, of which you and I and all other persons hold more or less in our pockets.

The question of the gold and silver in the Treasury is grossly misunderstood by many people. An eminent financier once said in my hearing that it would be better for the Government if the $480,000,000 of silver dollars in the Treasury could be dumped in the sea and removed from being a menace. I then asked him with what he would redeem the silver certificates outstanding if deprived of the silver dollars which they represented. The remark only shows how easy it is to make a mistake in this important matter.

FRANCIS C. MOORE.

New York, Oct. 18, 1905.

Life Insurance Connotations.

From The Springfield Republican.

Mr. McCurdy has added some new meanings to two of the most respectable words in the language. Here they are:

Eleemosynary—Drawing a $150,000 salary.

Philanthropy—Getting one's family in on the ground floor.

THE GAS PROBLEM.

If You Solve It This Way, It Certainly Seems Easy.

To the Editor of The New York Times:

Pardon this intrusion, but I am attracted by the error you make in this morning's editorial on "Mr. Ivins's Platform" concerning the prodigious municipal expense that you foresee if the city purchased its gas plant. To quote:

Where would he (Mr. Ivins) find the money to buy the gas works? The Consolidated Gas Company has $80,000,000 of capital. The shares are quoted on the New York Stock Exchange at about 185. Its share capital therefore pays 8 per cent. dividends. Whether the commission of appraisal took earning power or market price as a basis of valuation, the city would have to increase its debt by a prodigious amount to pay the bill.

From the report of the company it is apparent that 4,000,000 of people are working hard to pay $9,000,000 in annual net profits, on properties that have a real value of a comparatively few millions, as shown at the recent gas investigation. No great brain work is required on the part of the Gas Trust. No remarkable invention or great risk is involved that can excuse these colossal net profits—net profits of probably 50 per cent. of the actual cash invested.

When the city is ready to take the gas businesses neither the "earning power," which only shows how extensively 4,000,000 of people can be "tapped" without a murmur, nor the "market price," which only shows how easy it is to make people believe a little is worth a great deal, with the aforementioned "earning power" as a bait, will be considered. The properties will be appraised, their intrinsic value discovered, the properties condemned and taken.

It is truly a misfortune that numbers of our honest and unsuspecting citizens should be "taken in" by this "earning power" bait, and misled into believing that our 4,000,000 people would continue for all time to labor on and pay $9,000,000 annual "velvet."

I am opposed to municipal ownership, and I think and believe that if a gas plant was corporated for just what it costs the public would be only too glad to patronize it at prices that would net the company 5 or 6 per cent. in preference to city ownership. But how can this be done with the present grasping financiers controlling things?

READER.

New York, Oct. 17, 1905.

Maryland's Tobacco Interests.

From The Baltimore Sun.

The Tobacco Growers' Association, organized at College Park, Md., Thursday, promises to do for the tobacco interest in Southern Maryland what a like association is doing for the cotton interest. Direct selling is desired instead of the present commission method, which leaves the tobacco grower at the end of the season without a profit. The tobacco industry is said to be decadent under the present system. If the crop could be held in reserve for a time a higher price, it is believed, might be obtained. The past season has been so disastrous that new methods are imperative if Maryland is to continue a producer. Enterprise in seeking a wider market was suggested. A grower of tobacco related to the assembled farmers at College Park how well his tobacco sold when displayed in New York. The idea was enforced that it will no longer do to sit still and wait for buyers. The success of the French Government in getting Maryland tobacco for a song was, perhaps, due to this inaction and the narrowness of the market hitherto relied upon. A more careful grading and packing of the local product, the association thinks, will increase demand. At the meeting of the association to be held on the 20th further discussion and action will be had. This is right. There cannot be too much attention concentrated upon careless methods of growing, grading, packing, and marketing. A general awakening of the growers afford prospect of better days for the tobacco interest in this State.

The French Beet Crop.

According to the Journal des Fabricants de Sucre of Paris, the best root crop, from which sugar is made, will show a considerable increase over last year, although the richness in sugar will be less. The analyses carried out by the laboratory of the French Sugar Makers' Association on Aug. 17 show that the average weight of the root is 247 grams, against 240 in 1904 and 241 in 1903, the proportion of sugar being 13.76 per cent. against 15.20 per cent. in 1904 and 12.19 per cent. in 1903. According to these data the crop promises to be very satisfactory compared with that of last year as regards quantity, but inferior in quality. Much, however, will depend on the temperature between the present time and that for pulling up the roots. Reports from other Continental countries, excepting Russia and Spain, in both of which the plants have suffered from drought, show that the situation is very similar to that in France.

LONESOME.

Say, little boy, be friends with me and I'll
be friends with you;
And I won't never tell on you, no matter
what you do.
It's awful lonesome over here and, goodness, but it's hard
To have your mother say that you must
play in your backyard.
There's lots of daisies where I am, and
butterflies as bright
As anything you ever saw, and I just saw
one light;
Perhaps you'd catch it in your cap if I
would help you to—
Come over and be friends with me and
I'll be friends with you.
I'm all the children we have got—I'm
lonesome as can be,
I wish you wouldn't be afraid to come and
play with me.
I don't care if your face ain't clean or
if your clothes are torn,
I didn't have no clothes at all the time
that I was born.
We got ripe apples on our trees and I will
boost you so
That you can get some if you come, and
when it's time to go
We'll fill your cap and pockets full to
take home. Don't you see
I'm willing to be friends with you if
you'll be friends with me?
I've got a lot of wooden toys, as fine as
they can be,
But I want something that's alive to run
around with me,
And play with Indians and bears, and if
you'll come and play
Perhaps my mamma 'll let me come
and play with you some day.
We've got some dandy hollow trees, the
finest anywheres,
And one of us can hide in them when we
are playing bears,
And growl just like he's awful cross,
and all the time you know
It's only make-believe, of course, but
then it scares you so.
I wish you'd come and play with me. I've
got a jumping jack
I'll give you for your very own to keep
when you go back,
And you can ride my v'locipede most all
the afternoon
And blow some bubbles with my pipe
and play with my balloon.
I've got an awful lot of toys and I will let
you play
That they are yours as much as mine for
all the time you stay,
I'm all the boys my folks have got. I'm
lonesome as can be,
Come on, and I'll be friends with you
if you'll be friends with me.

J. W. FOLEY.

GAS PROBLEM.

It This Way, It Certainly Seems Easy.

The New York Times:

Intrusion, but I am at- error you make in this orial on "Mr. Ivins's Plat- ning the prodigious munic- hat you foresee if the city as plant. To quote:

e (Mr. Ivins) find the money works? The Consolidated Gas ,000,000 of capital. The shares e New York Stock Exchange share capital therefore pays dends. Whether the commis- took earning power or mar- basis of valuation, the city increase its debt by a pro- to pay the bill.

port of the company it is ,000,000 of people are work- y $9,000,000 in annual net perties that have a real paratively few millions, as recent gas investigation. work is required on the as Trust. No remarkable ent risk is involved that se colossal net profits—net ably 50 per cent. of the ested.

y is ready to take the gas her the "earning power," ws how extensively 4,000,- an be "tapped" without a he "market price," which easy it is to make peo- tle is worth a great deal, mentioned "earning pow- will be considered. The be appraised, their in- iscovered, the properties taken.

isfortune that numbers of nd unsuspecting citizens en in" by this "earning and misled into believing 00 people would continue abor on and pay $9,000,000

to municipal ownership, nd believe that if a gas porated for just what it blic would be only too e it at prices that would y 5 or 6 per cent. in pref- ownership. But how can with the present grasping olling things?

READER.

t. 17, 1905.

Tobacco Interests.

The Baltimore Sun.

owers' Association, organized Md., Thursday, promises to o interest in Southern Mary- association is doing for the Direct selling is desired in- nt commission method, which o grower at the end of the profit. The tobacco indus- decadent under the present op could be held in reserve r price, it is believed, might past season has been so dis- methods are imperative if ontinue a producer. Enter- a wider market was sug- r of tobacco related to the at College Park how well hen displayed in New York. orced that it will no longer wait for buyers. The suc- nch Government in getting for a song was, perhaps, n and the narrowness of the elled upon. A more careful king of the local product, the links, will increase demand. At of the association to be held on her discussion and action will be right. There cannot be too much trated upon careless methods ing, packing, and marketing. ing of the growers afford days for the tobacco inter-

nch Beet Crop.

Journal des Fabricants de best root crop, from which ill show a considerable in- ear, although the richness is The analyses carried out of the French Sugar Mak- Aug. 17 show that the av- the root is 247 grams, 04 and 241 in 1903, the pro- eing 13.76 per cent. against 1904 and 12.19 per cent. in o these data the crop prom- satisfactory compared with as regards quantity, but in- Much, however, will de- erature between the present pulling up the roots. Re- Continental countries, except- pain, in both of which the ed from drought, show that ry similar to that in France.

ONESOME.

e friends with me and I'll with you;
er tell on you, no matter
me over here and, good- s hard
nother say that you must backyard.
daisies where I am, and s bright
ever saw, and I just saw

catch it in your cap if I ou to—
be friends with me and ds with you.
dren we have got—I'm can be,
n't be afraid to come and e.
your face ain't clean or es are torn,
clothes at all the time orn.
s on our trees and I will

some if you come, and e to go
cap and pockets full to Don't you see
be friends with you if nds with me?
wooden toys, as fine as

hing that's alive to run me,
ndians and bears, and if and play
amma 'll let me come h you some day.
dandy hollow trees, the eres.
hide in them when we ears,
like he's awful cross, me you know believe, of course, but you so.
and play with me. I've k jack
your very own to keep back,
my v'locipede most all

bubbles with my pipe my balloon.
of toys and I will let

's as much as mine for you stay,
my folks have got. I'm an be,
ll be friends with you iends with me.

J. W. FOLEY.

DON'T GLOAT OVER INSURANCE FRAUDS

Felix Adler Says: They Bring Humiliation to Us All.

OUR IDEALS NEED CORRECTION

You Can't Get Millions Without Paying a Price You Should Not Pay—Lesson for the Rich.

The evil of wealth getting, with particular reference to the revelations made in the insurance investigation, was the theme of a lecture by Prof. Felix Adler in Carnegie Hall yesterday morning before the Society for Ethical Culture. It was the thirtieth anniversary of the society and the opening session of the season. Every seat was occupied:

Prof. Adler in his address said:

"The past Summer has been a period in which have occurred some very painful and shocking revelations. No one interested in public affairs, not to speak of public morality, can fail to be alarmed. Some of those who occupied the seats of the mighty in this community have been pulled down and dragged through the dust. Others have suffered less in reputation, but will never again occupy the position which was once theirs.

"There should be no rejoicing over the overthrow of these men in a gloating sense. Rather should we all be humiliated. Our own self-respect is impaired when those whom we respect are pilloried as rascals.

"The end of the insurance investigation is not yet. We of the public do not yet know to what depths we will be called upon to descend or through what foul ramifications of fraud we will be asked to follow. This much is clear. The developments have shown an ulcer on the body politic, and the symptom is one which runs deep down into American life.

"It is not so much the question of those who have suffered in reputation with which we are concerned, as with the underlying causes of the disease itself. How are we affected? To what extent have we contributed to this condition of affairs?

"In the revelation we are struck by two facts: First, the enormity of what has been done; that dishonest men have not hesitated to despoil funds dedicated to widows and orphans, the sacred fund, the saving fund that the American husband and father puts aside for those whom he leaves behind when his hand has been paralyzed by death.

"Apart from that view, one cannot help recoiling from another and a more ominous fact—the moral obfuscation of those men in whom we had been wont to repose our confidence; the blunting of the gentleman in them; the obscuring of their moral perceptions; the fact that men who once stood high seem no longer able to distinguish between right and wrong; the fact that they have become so muddled and degraded that they have no moral sense.

"Morally Obtuse" Trustees.

"Men have, as Trustees, allowed themselves to profit from funds intrusted to them as Trustees. They have openly admitted it and have not seen that in so doing they have published themselves as morally obtuse, deficient in the elementary principles of honesty and the essence of fiduciary obligations. You cannot be buyer and seller at the same time. You cannot deal with yourself as contractor and as trustee. Of necessity any such dealing opens the door to dishonesty, and any conduct, even though it be consistent with honesty, which exposes the doer to temptation, is morally reprehensible. A man may be honest individually, but when self-interest and public interest conflict he is exposed to violent temptation.

"You can light a fuse near a powder magazine and the spark may not fall, but there are ninety-nine chances out of a hundred that it will. The selfish interests of men are powder magazines.

"Take the matter of contributions to political funds. Here is a whole nest of moral sophistry involved, and yet we find a man who stands high in this town unblushingly proclaiming that he has contributed so many thousands of dollars to one of the political parties on the insolent assumption that he knew best what the public interests demanded—that the American citizen had no right to take sides. By such a stand he robs you and me of our independence, of our assets of political conviction, of our franchise, and our citizenship.

"Even assuming that the contributions of which this man boasted were dictated by honest motives—and unfortunately we have reason to more than suspect the influence of very improper motives in this particular case—even assuming that the President of this insurance company was convinced that a financial crisis threatened, he had no right to give way to his convictions, for, as self interest is violent, so also is partisan bias.

Corruption in Self-Defense.

"Finally, we have the most awful and disgraceful plea of all—that it is necessary in self-defense to corrupt our lawmakers; that there is a group of political blackmailers who must be conciliated; that the great corporations cannot wait until the blackmailer is driven from power, but must buy him off.

"I believe that such a plea is fallacious. I believe that the two political parties create and sustain each other. I believe that those corporations engaged in questionable businesses and using questionable methods sustain the political banditti. They could, if they had clean hands, throw their cases into the court of public opinion and challenge the blackmailers to do their worst.

"There are perfectly legitimate businesses in this city which suffer annoyance from the petty persecutions of corrupt officials, but I can't see that this is sufficient reason for paying a bribe. It is cowardice that makes you pay. If you were manly you would play the nobler part, and if enough of you stood up there would soon be raised up in this community a power that would sweep this vicious system out of existence.

"Since when has duty only been obligatory when it can be done only without inconvenience or loss?

"There are between 2,000 and 3,000 millionaires in this country. The American people look up to them and say that there are no ideals in business. That is a mistake. There are ideals in business, just as there are ideals in the practice of medicine or of the law; just as there are ideals in the work of preachers. The trouble is that our ideals need correction. How the picture of unlimited wealth allures! How you envy one of our American Croesuses! But would you like to stand in his shoes? Not until we have answered that question in the negative have we ceased to contribute to that disease the symptom of which is revealed in the insurance investigation.

The Tollgate of the Golden Land.

"It is the popular idea that the men of many millions have arrived—that they have the good things. I tell you that you can't get these millions without paying a price you don't want to pay, or should not want to. There is a tollgate on the road to the golden land, and the keeper makes demands which it were best not to grant. There may be exceptions, but we are justified in saying that the great fortunes are not accumulated without grievous sin, without oppression or unfair advantage. If you were offered untold wealth to commit murder, and guaranteed—if such a thing were possible—against discovery, would you be ready to pay the price?

"Satan took Jesus to the top of a mountain and showed Him the wealth of the world if He would fall down and worship. Stop and think. Argue it out, and you will find that these men of millions haven't arrived, but only have seemed to, that for all they have they have paid the price.

"Take the frame of mind of the American wealth getter. His constant cry is 'More.' He has a mania for money, and no leisure in which to enjoy that which he has. Avarice is like the grave. Its jaws are always open. The nobler faculties are atrophied. The habit of mind developed by the pursuit of riches is the calculating habit. Morality and unselfishness are cast aside. The sciences and arts are dependent upon the maintenance, on the part of its exponents, of a disinterested attitude, and thus the higher life is barred to the wealth getter.

Clinging Taint of Self-Reverence.

"The wealth-getter may and does support science. This much grace is granted him; but he cannot enjoy it. The humblest teacher in the university he founds has the advantage of him in this respect. He may stock great art galleries, and the lowliest visitor may have more good of them. He may pour out money like water in public benefactions, yet somehow the taint of self-reverence is never absent, and the real joy of giving is denied him. His gifts mock with a certain recognition. He is flattered and adulation is his, but traps are laid for more of his money, and he fails when he essays to gain the good-will of the public. It is love that is wanted, and a man may offer up all that his house contains for love and still be laughed at. A kindergartner, spending himself in humble service, gets more love than all the money in the world could buy.

"There is a distinction, though, between wealth and money. Money is really not wealth, but its token. There is no suggestion of limitation in money, but there is in wealth. Wealth is the means to the attainment of human ends. There is no objection to wealth, provided we accumulate it as a means to those ends. Some of the worthiest effort in the world has been expended in the pursuit of wealth. It is when money is made the end and not the means that it becomes a curse.

Is There a Cure?

"The only cure I can see is a change of the inner view, a departure from the mean and the sordid. The tender ends of life are the only ends. If wealth comes to us in excess of our needs, then there are the public uses to which we can devote it.

"This change is bound to come. We may not keep on selling ourselves for something cheaper than we are. Those who are hurt are not in the long run going to remain silent. There will come a counter move, and it is the part of the preacher and teacher to help guide it and keep it sane."

ALICE NIELSEN RETURNS.

Went a Comic Opera Star, Comes Back a Grand Opera Prima Donna.

Four years and a half ago Alice Nielsen sailed to London to sing in "The Fortune Teller." She left America as a comic opera prima donna.

Yesterday she returned to her native land, a full fledged prima donna in grand opera, with a reputation in England and on the continent, and billed for a five months' operatic concert tour of the United States, which will give her old friends an opportunity to hear her in new roles.

When she told America goodby she sang in English. She sings in Italian now. She still talks in English, though, and her enthusiasm over getting back home is a joy to the beholder.

"I cannot begin to say how glad I am to return," she said yesterday afternoon in her apartments in the Hotel Astor, where she went after leaving the White Star liner Celtic. "I am happier than I can say over my success abroad, but after all I am an American girl, and when I drove to Harlem to-day to see my mother, whom I had not seen since my departure, I was fairly bubbling over with happiness. I have high hopes of my coming tour. From what I am told, the outlook is very encouraging.

"Before I went to London I had sung a few grand opera roles in English. Singing in the Italian language is ever so much better. Italian is really the language of music. It helps the voice to be natural. There are no jarring consonants. It is all liquid melody.

"I am wholly devoted to grand opera. Of course it is a harder mistress than comic opera, for when I was singing here before, if my voice was a little out of gear, I could gloss it over. In grand opera the voice is everything."

At the time of Miss Nielsen's London début Henry Russell, the son of a composer whose "Cheer, Boys, Cheer" and "Three Cheers for the Red, White, and Blue" were popular in this country forty years ago, was one of the foremost vocal instructors of London. Mr. Russell had no sooner heard Miss Nielsen sing than he advised her to go into grand opera, offering to work the change himself. About this time he went to Rome. Miss Nielsen followed, and for a year she studied under him there.

When the year was up Miss Nielsen got an engagement with Newman, of Queen's Hall, London, for the musical festival under Nikisch. After this was over she went back to Naples, where she sang Marguerite at the Theatre Bellini. So marked was her success that she was engaged the following year for the San Carlo, the greatest opera house in that city. She made a tour of Italy, singing in the operatic centres, and was then engaged by the Grand Opera Syndicate of London to sing in the Mozart Special Cycle, under Richter, at Covent Garden.

At this stage of Miss Nielsen's career Mr. Russell turned impresario and started the Autumn season of grand opera at Covent Garden. Caruso went over to open the season. Miss Nielsen took Melba's place and sang all her rôles.

Last Summer she opened the Shuberts' new theatre, the Waldorf, in London, with a company brought especially from Italy. She and Calve alternated, Miss Nielsen singing all the principal rôles of the lighter operas. Her last appearance was when she sang before the Liverpool Philharmonic Society about two weeks ago.

The American tour, which will be under the management of Mr. Russell and the direction of the Shuberts, has been planned to take five months. It will probably be extended. Miss Nielsen will sing acts from those operas in which she is at her best.

The tour will begin with little delay. She leaves with Mr. Russell for San Francisco next week. Mr. Russell will lecture on voice production in the cities where Miss Nielsen sings. His lectures will be under the direction of the Shuberts.

Saturday morning, while the Celtic was still far out at sea, Miss Nielsen received a marconigram from Victor Herbert, welcoming her home. He was associated with her American fortunes as composer. Last night she and Mr. Russell were guests of Mr. Herbert at his concert.

Stella Beardsley Joins Lew Field.

Stella Beardsley, in "The Pearl and the Pumpkin," has been engaged by Hamlin, Mitchell & Fields to play the Countess Pokota in "It Happened in Nordland." Grace Field will play to-night the rôle of Helen Canting, the heroine in the burlesque of "The Music Master," and Georgie Lawrence will return to her original part, Jennie.

THE "KAHLER" SHOE,

the standard of shoe comfort, has set a fresh standard of style with a newly designed toe and high arched instep. Examination by our old friends and by all foot sufferers invited.

Men's Shoes $5.00 up. Women's $4.50 up.

DR. P. KAHLER & SONS,
Surgeon Chiropodists. (Established 1863.)
ONLY STORE, 928-930 Broadway.

MR. ROOSEVELT LEAVES FLORIDA FOR BUSY WEEK

Attends Church and Has a Sea Bath at St. Augustine.

MOBILE TO OFFER A MEDAL

Son of Admiral Semmes Will Present It—Confederate Veterans for Personal Escort.

ST. AUGUSTINE, Fla., Oct. 22.—President Roosevelt started to-night for his tour of Alabama. He left St. Augustine at 9 o'clock and is not scheduled to make a stop of any length until he reaches Mobile to-morrow afternoon at 4:30.

His day in St. Augustine was a quiet one. He attended services in the Presbyterian Memorial Church at 11 o'clock. The pastor, the Rev. James Coffin Stout, preached from the text, "Worthy the Lamb that was slain." He made no reference to the President. The church was crowded.

At the conclusion of the services the President was taken for a short drive about the city. After luncheon, accompanied by Secretary Loeb, Surgeon General Rixey, John McIlhenny, and John Greenway, the last two of whom have been his guests on the trip South, he drove to Fort Marion, where they boarded a launch and went to Anastasia Island for a bath. The President greatly enjoyed the dip in the salt water, and seemed in excellent condition for the hard work that lies before him this week.

When the party left the hotel for the fort the mounted policeman of St. Augustine, who had been waiting in front of the hotel, started ahead as an escort. The Secret Service men who were on the box with the drivers of the President's carriage said to one of them:

"We do not need you now."

"That's all right," responded the officer; "we will go along. It's coming to you, anyhow."

They galloped to the fort, where they stood at attention while the President boarded the launch.

Dinner was served at the hotel to-night, after which the President drove to his train. St. Augustine was full of strangers to-day. A large crowd lingered around the hotel all day, anxious to catch a glimpse of the President. He received few visitors.

After visiting Mobile to-morrow, Mr. Roosevelt will spend Tuesday at Tuskegee, Montgomery, and Birmingham. Wednesday he will devote to Little Rock, Ark., and Thursday he will visit New Orleans, leaving that evening on the cruiser West Virginia for Washington.

Special to The New York Times.

MOBILE, Oct. 22.—President Roosevelt on his arrival here Monday will receive a badge consisting of a gold bar with the words "Mobile, Ala.," inscribed on it, below a gold magnolia, and another bar with the inscription "Blessed be the Peacemaker."

The presentation will be made by Judge Oliver J. Semmes, son of the famous Confederate Admiral, Raphael Semmes. At a recent meeting of the veteran camp of this city some members opposed taking part in the reception to the President. Judge Semmes said:

"How do you think I must feel when this man has called my father a pirate? But at the close of the war I surrendered my feelings, and I stand ready to welcome the President of the entire United States."

One hundred veterans attired in gray will act as the President's personal escort in the parade to-morrow. Orders were received for 500 members of the Coast Artillery companies stationed at Fort Morgan at the entrance to Mobile Bay to march in the procession.

VICTOR HERBERT'S CONCERT.

A Crowded Audience Welcomes the Beginning of His Series.

Victor Herbert and his orchestra began last night a series of Sunday night concerts at the Majestic Theatre. There was one of the largest audiences that the playhouse has ever held. The stalls were filled, the galleries packed, and there was generous applause for the programme. Mr. Herbert's concerts will continue through the Winter.

The first part of the programme was devoted to the classic school, although the conductor gave as encores a number of light selections. Miss May Naudain was the soloist, and was heard in Delibes's aria "Thou Great Mighty Sea," a song of Ronalds's, and "Love Laid His Sleepless Head," the music of which is by Mr. Herbert to the lyrics of Swinburne. She gave as encores "Serenata" and a slumber song.

The orchestra gave the "Roman Carnival" overture of Berlioz; Lizst's "Liebestraume," "Butterflies," from Arthur Nevin's suite "Love Dreams"; Rubenstein's "Trot de Cavallerie," with the same composer's "Melodie in F," as an encore, and Godard's "Kermesse."

The second part of the programme consisted entirely of Mr. Herbert's compositions, the overture from "Mlle. Modiste," Fritzi Scheff's new opera; the ensemble from "Miss Dolly Dollars," and the final march from "Wonderland," the new Julian Mitchell opera, which opens to-morrow night at the Majestic. The last number was Mr. Herbert's "Grand American Fantasie," which aroused the audience to a high pitch of enthusiasm.

Food Power

is measured by the amount of energy produced. *Fresh* soda crackers contain all the energy-producing, muscle-making, heat-forming and bone-building elements in best proportions.

Uneeda Biscuit

are the *only* soda crackers that reach the table just as they leave the oven, being kept fresh and crisp in the moisture proof package.

NATIONAL BISCUIT COMPANY 5¢

IS SHAW SINCERE?

Robert Loraine Says He Is—"No," Says a Man Who Knows Him.

The members of the New York Playgoers' Club gathered in the College Hall of the Hotel Astor last night to discuss George Bernard Shaw and his play, "Man and Superman."

The meeting, which was composed largely of women, was presided over by Miss Edyth Totten. Robert Loraine, the actor now playing the part of John Tanner in the much-discussed play, was the principal speaker.

Mr. Loraine's speech was made up mostly of quotations from Mr. Shaw's plays. He said:

"The other day a lady in the street car suddenly addressed me with the staggering question: 'Is Shaw sincere?' As I was within half a block of my destination, I said 'yes.' The conditions did not permit of hair-splitting analyses or elaborate explanation.

"Shaw's life is the best proof of his sincerity. He has sacrificed everything for his plays. The man has long ago parted with all temptations except that of turning his blood into ink to reveal his soul. A one-hundredth part of the ridicule showered upon Shaw in the past would suffice to discourage the average author."

After the applause from the women had subsided the Chairwoman called upon Eden E. Greville to address the meeting.

"I have known Shaw, the man, fifteen years, and I am not sure whether he means anything he says or knows himself," Mr. Greville began.

"He is one of the most brilliant writers before the public, but I am not sure that he can construct or is even a playwright. He attacked Shakespeare, and said that he was entirely antiquated and provincial. The only man I ever knew him to admire was Ibsen. I am not sure that everything Mr. Shaw does is not a pose or an advertisement. He used to come to the theatres in London dressed in an old tweed suit and a dirty cap in the hope that some of the ushers would throw him out, but they never did.

"At the Avenue Theatre when 'Arms and the Man' was produced the whole house applauded, except one man in the gallery, who hissed. Shaw came on the stage and said: 'I quite agree with you, Sir, but what are we to do when all these fools applaud?' When Shaw first came to London he was a big red-headed man, and looked like an 'untamed bull.' If he sees this expression in the papers he may cable over and ask me what I mean."

Then several members of the club stood up and said things about Shaw and his plays and the meeting adjourned.

EDWARDES'S COMPANY HERE.

Apollo Theatre Players in New York to Give Us "Veronique."

George Edwardes's musical comedy company from the Apollo Theatre, London, which next Monday will present "Veronique" at the Broadway Theatre, arrived here on the Cunarder Umbria yesterday. In the company were John Le Hay and Mrs. Le Hay, Misses Ruth and Agnes Vincent, Miss Valli Valli, and Aubrey Fitzgerald.

"Veronique" has just added a two years' run at the Apollo Theatre. Mr. Edwardes is expected to arrive in New York this week.

ISLAND'S CHAPLAIN DEAD.

Father Broderick Had Been a Jesuit Missionary in Many Fields.

The Rev. Father John J. Broderick, chaplain at Randall's Island, who died last Saturday, had labored as a missionary in some of the hardest fields. His first work was among the negroes and poor whites in Southern Maryland, where he was sent by the Jesuits. He was sent then to Jamaica and Mexico, where he worked among the peons and Indians.

Two years ago he came to this city, becoming a member of the clergy of St. Francis Xavier's Church. From that church he was assigned to the chaplainship at Randall's Island. Funeral services are to be held this morning at St. Francis Xavier's Church, Sixteenth Street, near Sixth Avenue.

Charles William Wills.

Charles William Wills, 65 years old, President of the Rex Imperial Leather Company, died at his home, 278 Clinton Avenue, Newark, Saturday. He was a native of England and spent his early childhood at Windsor, the home of his godmother, Baroness Woodford, who was at one time Lady-in-Waiting to Queen Victoria. Mr. Wills was a playmate of the Prince of Wales, the present King of England. He came to this country while the civil war was on, and served for three years in the United States Navy. He leaves a widow, three sons and a daughter.

The Rev. Dr. F. Gifford Nelson.

The Rev. Dr. F. Gifford Nelson, secretary to Borough President Swanstrom in Mayor Low's administration and Secretary of the Board of Trustees of the new Academy of Music in Brooklyn, died last Saturday at his residence, 235 East Eleventh Street, Flatbush. Dr. Nelson was the founder of the Bedford Avenue Baptist Church and the Baptist Church of the Redeemer of Flatbush. He was a reporter in Brooklyn before he took a course in Hamilton Theological Seminary.

Florent Willems Dead.

NEUILLY, France, Oct. 22.—The Belgian genre painter Florent Willems died here to-day. He was born at Liège in 1823. Some of his best-known pictures are owned in the United States.

Death of Lord Leigh.

LONDON, Oct. 22.—Lord Leigh died today. He is succeeded in the title by his eldest son, the Hon. Francis Dudley Leigh, who in 1890 married Frances Helene Forbes, daughter of N. M. Beckwith of New York. Lord Leigh was born in 1824.

Sterling Silver

Spoons and Forks

for

Weddings and Family Use

Some idea of the Gorham Company's productions may be gained from the fact that in the new Gorham Building there are shown for selection more than a score of distinct patterns of Spoons and Forks, protected by patent, and in various weights; each pattern including over fifty different individual pieces and one hundred serving pieces. These are sold separately or by the dozen, as may be desired. Particular attention is directed to the Combinations, which may be had in Chests containing from

Sixty Pieces at $90 Upward

to Eight Hundred Pieces at correspondingly favorable prices.

The Gorham Company

Silversmiths and Goldsmiths

Fifth Avenue and Thirty-sixth Street

A RELIGIOUS BAND OF TRAVELING MEN

You Must Be a Church Member, Also a Christian to be a Gideon.

SUNDAY SERVICES IN A HOTEL

An Organization Formed in the West for Lonely Drummers is Getting a Foothold Here.

The Gideons held religious services yesterday afternoon in the Broadway Central Hotel. The Gideons are commercial travelers. To join their organization a drummer has to be not only a church member in good standing, but also a Christian. The Gideons do not consider that church member in good standing and Christian always mean the same.

These services are held by the Gideons of Camp No. 1, covering New York State, who happen to be in the city on Sunday afternoon. They take place at 4 o'clock in Room 205 of the Broadway Central Hotel, which has been devoted to them by the hotel management. Yesterday's was the first Sunday service here. The New York Gideons have also been holding Saturday noon prayer meetings in the John Street Church, and these will be continued.

Out West, where the Gideons are stronger and where the organization originated, these Sunday meetings have been held for two or three years. Kendall Hall, Chairman of the Committee on Meetings, explained the object of the services yesterday. He said:

"For a drummer to be in a hotel on Sunday is very uncomfortable. The merchant rarely ever asks a drummer to go to church. Few people think about the drummer in that light. But there is open to him always the saloon and the brothel. These Sunday services help many a drummer to pass the day enjoyably and wholesomely."

There was no music at yesterday's meeting. It was like an old-time religious service in its simplicity. The Gideons present just sang and prayed and related personal experiences. But it was promised that future meetings will be more ambitious.

The Rev. Charles L. Goodell of the Calvary Methodist Episcopal Church will preside at an early meeting, it is hoped. And soon there will be quartets, and maybe an organ. W. A. Douglass, who arranged yesterday's services, said that informality was one characteristic of the Gideons. They get up and do things when the spirit moves, regardless of previous preparations.

"Not log ago," he went on, "a man of Gideon found himself sitting next to another drummer who had deep convictions. They got to talking the matter over, and the man of Gideon said, 'Why, just lean your head over on the back of the forward seat, and we'll pray together.' They did; the man of convictions wanted to shout; he became a member of the church and a Gideonite as soon as he could.

"And so we picked up here to-day and started the meetings. Here are some hymn books we got from a publishing house. We haven't an organ or anything else. We'll sing now 'At the Cross.'"

They sang that and "Take Time to Be Holy" and most other well-known hymns. Then several of the members gave their experiences.

F. K. Ringsmuth, who has a tone and an accent like "The Music Master," told how he had been an infidel twenty years. Then he became a Gideon.

The Gideon badge represents the jug and the torch spoken of in the seventh chapter of Judges.

"That badge stands for square dealing everywhere now," one of the Gideons said. They all pity a Gideon who doesn't wear his badge. On account of the emblem they are often called "The Pitcher Band."

The genesis of this organization, whose members work always and everywhere actively for the advancement of Christian principles, is interesting. One Sunday night in 1898 John Nicholson, a drummer, appeared at a hotel in Janesville, Wis.

"Sorry, but we have no room left for you," said the clerk. "We can double you up with one of the boys, though, if you are willing. Mr. Hill—Mr. Hill—this is Mr. Nicholson. You're both on the line. You will not mind doubling to-night."

They doubled. Nicholson stayed out pretty late that night, but Hill was awake when he came in. Nicholson pulled a book from his grip, sat down, and began to read it.

"Read it aloud," said Hill, not knowing what the book was.

Nicholson read passages from the Bible. Soon there was an impromptu prayer meeting up in the little room.

"Let's organize the drummers into some sort of a Christian band," suggested Hill.

A meeting was held the next Sunday, and the organization was begun. It now has more than 5,000 members, and publishes a magazine. It is particularly strong in the West, and it is growing in the East.

"We have men wearing the pitcher badge in every land under the sun," said one member. "We have men of Gideon in every important city in Europe. We are growing."

Obituary Notes.

SAMUEL APPLETON BLATCHFORD, a lawyer at 31 Nassau Street, died yesterday at the age of 61 years. He was a member of the Columbia Alumni, the Metropolitan Museum of Art, the American Museum of Natural History, and the Bar Association. His funeral will take place on Wednesday morning at the Church of Zion and St. Timothy.

FRANK REYNOLDS of Brooklyn, one of the referees in bankruptcy for the Eastern District of New York, died last Saturday of heart disease. Mr. Reynolds was a graduate of Wesleyan University and studied law at Columbia University. He was admitted to the bar in 1871. He leaves a widow and a son, who is a student at Harvard Law School.

POLITICAL.

DEMOCRATIC - REPUBLICAN GENERAL COMMITTEE OF THE COUNTY OF NEW YORK.

Call for the unofficial primary election to elect delegates to the Sixteenth Senatorial District Convention to nominate a State Senator.

Whereas, A vacancy exists in the office of Senator in and for the Sixteenth Senatorial District, caused by the resignation of Peter J. Dooling.

Therefore, Pursuant to authority and under the rules and regulations of the Democratic Party in and for the County of New York, there shall be a Democratic Party convention in and for the Sixteenth Senatorial District of the State of New York, to be held at No. 267 West 26th St., Monday, Oct. 23, 1905, at 9 o'clock in the evening of that day, to be composed of delegates who shall be elected at the unofficial primary election of the Democratic Party, which said primary is hereby called and convoked, and shall be held on Monday, Oct. 23, 1905, at the various places in the units of representation hereinafter stated, where the polls of said primary election shall be opened at 3 o'clock in the afternoon of that day and shall be closed at 7 o'clock in the evening of that day. The Assembly district is and shall be the unit of representation for the election of delegates to the said Senatorial Convention, and the apportionment of delegates shall be as nearly as possible upon the basis of votes cast for the candidates of the Democratic Party for Governor at the last preceding election for Governor, and shall be to the ratio of one delegate for every one hundred votes cast for the candidate of the Democratic Party for Governor in the said unit of representation in the year 1904, and the apportionment of delegates shall be and is as follows:

Assembly Districts.	Delegates.
Ninth	52
Eleventh	37
Thirteenth	39
Total	128

Authority is hereby conferred upon the said convention to nominate a Democratic candidate for the office of Senator, to be voted for at the general election to be held in the said Senatorial district on Nov. 7, 1905, to fill the vacancy in the office of Senator, caused by the resignation of Peter J. Dooling.

The places for holding the primaries in the units of representation in said Senatorial district, within the County of New York, are as follows:

Ninth Assembly District—Clubhouse, 267 West 25th St.

Eleventh Assembly District—Clubhouse, northeast corner of 33d St. and 8th Av.

Thirteenth Assembly District—Clubhouse, 315 West 42d St.

Second, That three Inspectors of Election shall be appointed for each unit of representation, to serve at the unofficial primary called for Monday, Oct. 23, 1905, in and for the Ninth, Eleventh, and Thirteenth Assembly Districts of the County of New York, in the Sixteenth Senatorial District, and that the following persons be and hereby are appointed as such Inspectors of Election, viz.:

NINTH ASSEMBLY DISTRICT.
Frank X. Pettit,
William P. Gallagher,
Joseph F. Daly.

ELEVENTH ASSEMBLY DISTRICT.
Martin Bolton,
Stephen Darcy,
Charles Kuhn.

THIRTEENTH ASSEMBLY DISTRICT.
Joseph J. Glennon,
Thomas Mackey,
Adam Klor.

J. SERGEANT CRAM,
President and Chairman of the Democratic Party in and for the County of New York.
THOMAS F. SMITH, Secretary of the General Committee of the Democratic Party in and for the County of New York.

THE WEATHER.

WASHINGTON, Oct. 22.—Cool weather continued during Saturday night, and this morning freezing temperature was general throughout the West, except in the Coast States, and there were general frosts throughout the East and South, except in the lake region, where there were local rains and snows.

Heavy to killing frosts occurred in the northern portions of the East Gulf and South Atlantic States, and light frosts almost to the shores of the Gulf. There was a general rise in temperature Sunday, except in the Upper Mississippi Valley and lake region, with fair weather, except in New York, the lower lake and northern and Western upper lake region, where there were showers.

There will be rain or snow Monday in the north upper lake region, continuing Tuesday and extending into the lower lake region. There will be also rain or snow Monday night or Tuesday in North Dakota and Montana. Elsewhere generally fair weather may be expected.

Temperatures will rise slowly over the east half of the country and change but little to the westward.

The winds along the New England Coast will be light to fresh west to southwest; on the Middle Atlantic Coast, light west to south; on the South Atlantic Coast, light to fresh north; on the Gulf Coast, light to fresh northeast to west; on the lower lakes, light to fresh southwest to south; on the upper lakes, fresh and mostly southwest.

FORECAST FOR TO-DAY AND TUESDAY.

Eastern New York and New England—Fair Monday and Tuesday; light to fresh southwest to south winds.

Western New York—Fair, warmer Monday; Tuesday, increasing cloudiness, probably local rains; light to fresh southwest to south winds.

Western Pennsylvania—Fair Monday, with slowly rising temperature; Tuesday, partly cloudy, probably rain; light to fresh southwest to south winds.

New Jersey and Eastern Pennsylvania—Fair, warmer Monday; Tuesday fair; light to fresh southwest to south winds.

Delaware—Fair Monday and Tuesday; light to fresh southwest to south winds.

The temperature record for the twenty-four hours ended at midnight, taken from the thermometer at the local office of the United States Weather Bureau, is as follows:

	1904.	1905.		1904.	1905.
3 A. M.	56	40	4 P. M.	53	49
6 A. M.	58	40	6 P. M.	54	49
9 A. M.	56	43	9 P. M.	50	48
12 M.	56	49	12 P. M.	49	44

This thermometer is 108 feet above the street level. The average temperature yesterday was 46; for the corresponding date last year it was 54; average on the corresponding date for the last twenty-five years, 53.

The temperature at 8 A. M. yesterday was 40; at 8 P. M. it was 49; maximum temperature 51 degrees at 1:30 P. M.; minimum 40 degrees at 8 A. M. Humidity 72 per cent. at 8 A. M., 61 per cent. at 8 P. M.

"SILVER PLATE THAT WEARS"

Heirlooms

In many a home are spoons, forks, etc.—still in use—that have lasted through several generations, bearing the trade mark

"1847 ROGERS BROS."

It is this fact that won the title of *"Silver Plate that Wears."*

In buying Tureens, Coffee Sets, Trays, etc., ask for the goods of

MERIDEN BRITA CO.

McClure's —

The Marketplace of the World

The November number of McClure's Magazine more than justifies its title: the Marketplace of the World. It contains 227 pages of advertising, a volume of business never before equalled by any other periodical. There has never been such an exposition of industrial and commercial enterprises between two covers. It *is* a complete Marketplace.

But although it is a complete Marketplace, there are certain shops that cannot be found in it. There are no saloons here. It is impossible to buy a cigarette in this Marketplace. There are no enterprises in it where you can invest money at from twelve to twenty per cent. There are no places where baldness can be cured, neither can patent medicines be purchased.

S. S. McCLURE COMPANY
44-60 East 23d Street
NEW YORK

ESPIC'S CIGARETTES, OR POWDER PROMPTLY CURES ASTHMA Hay Fever, Catarrh, Oppression Suffocation, Neuralgia

J. Espic, 96 Rue St. Lazare Paris & Co., 2, Fourgers & Co., New York

MARRIED.

MURPHY—COOK.—On Saturday, Oct. 21, 1905, at the Church of the Messiah, by the Rev. Robert Collyer, D. D., Edna Mitchell, daughter of Mr. and Mrs. Edward M. Cook, to Henry Killam Murphy.

TAYLOR—ISHAM.—On Saturday, Oct. 21, at Trinity Chapel, New York City, by the Rev. William H. Vibbert, D. D., Julia, daughter of Mr. and Mrs. William B. Isham, to Henry Osborn Taylor.

DIED.

AKIN.—In this city, Oct. 20, 1905, Gulielma M. Akin, daughter of the late Judge Albro Akin of Quaker Hill, N. Y.

Funeral services to be held at St. Bartholomew's Church, Madison Av. and 44th St., on Monday, Oct. 23, at 10:30. Interment at Pawling. Special car on 11:30 train on Monday.

BLATCHFORD.—Suddenly, on Sunday, Oct. 22, 1905, Samuel Appleton Blatchford, in the 61st year of his age.

Funeral services from the Church of Zion and St. Timothy, 334 West 57th St., on Wednesday morning, Oct. 25, 1905, at 10 o'clock.

Boston and Washington papers please copy.

BRONSON.—At her residence, 162 West 79th St., New York City, Maria T. Bronson, widow of the late Theodore B. Bronson and daughter of the late Right Rev. Dr. Wainwright, Bishop of New York, and Amelia Maria Phelps.

Funeral services at All Angels' Church, West End Av. and 81st St., on Wednesday, Oct. 25, at 12:30 P. M. Interment at Woodlawn.

DAVIS.—In Paris on Sunday, Oct. 8, Benjamin P. Davis of New York, son of the late Benjamin W. Davis.

Funeral from the Church of Zion and St. Timothy's, 334 West 57th St., on Monday, Oct. 23, at 10 o'clock.

DONALD.—On Thursday, Oct. 19, 1905, at Ossining, N. Y., Anna Judson Edgar, beloved wife of Peter Donald.

Funeral services from her late residence, 39 West 46th St., on Monday, O

SEYMOUR LEADS BATSMEN OF NATIONAL LEAGUE

Official Averages Place Cincinnatian First for 1905.

DONLIN HEAD OF CHAMPIONS

Centre Fielder Third in List of 145 Players—Lumley Best Hitter of the Brooklyns.

As generally expected, the official batting averages of the National League for the season of 1905, as compiled by President-Secretary H. C. Pulliam, place Seymour, centre fielder of the Cincinnati Club, at the head, with a percentage of .377 for 149 games. Second in the list is Wagner, short stop of the Pittsburg Club, who played in two games less than the Cincinnatian and finished with a percentage of .363. The New Yorks, the World's Champions, have the third representative in "Mike" Donlin, who played in 150 games and has an average of .356. Last year Wagner led the League with a percentage of .349. Donlin, who played part of the season with Cincinnati, was second with .329, and Seymour was fourth with .312.

Of the 145 players whose averages have been computed, there are twelve in the .300 list, as against nine last year. New York has four representatives among the first twenty, Pittsburg five, and Philadelphia three. Of the Brooklyns not a player reached the .300 mark, but Lumley, Sheckard, and Gessler are placed among the first twenty-five.

The averages follow:

INDIVIDUAL BATTING.

Name & Team.	Games	At Bat.	Runs	First Base.	Per Cent.	Sacrifice Hits.	Stolen Bases.
Seymour, Cin.	149	581	95	219	.377	9	21
Wagner, Pit.	147	546	105	199	.363	7	37
Donlin, N. Y.	150	606	124	216	.356	12	33
Beaumont, Pit.	97	384	60	126	.328	14	21
Thomas, Pb.	147	562	118	178	.317	16	23
Chance, Chi.	142	524	103	165	.315	8	38
Ganley, Pi.	92	327	42	103	.315	8	3
Smoot, St. L.	138	534	73	166	.311	13	21
Titus, Ph.	147	548	99	169	.308	6	11
Barry, Cin.	152	598	100	182	.304	25	13
Siegle, Cin.	16	56	0	17	.304	3	0
Bresnahan, N. Y.	95	331	58	100	.302	7	11
Magee, Ph.	155	606	100	180	.299	14	48
Clarke, Pi.	149	577	100	172	.298	22	24
McGann, N. Y.	136	491	88	147	.299	19	22
Clymer, Pi.	90	305	74	108	.296	4	23
Lumley, B.	150	553	80	163	.295	10	22
Browne, N. Y.	127	536	95	157	.293	11	26
Sheckard, B.	129	480	58	140	.292	15	23
Howard, Pi.	119	435	50	127	.292	14	19
Gessler, N.	26	96	16	28	.292	1	3
Tenney, Bo.	148	549	84	158	.288	13	17
Beckley, St. L.	134	514	48	147	.286	8	12
Grady, St. L.	91	311	41	89	.286	4	15
Sebring, Cin.	39	111	21	32	.286	2	13
Abbatichello, Bo.	153	610	70	170	.279	5	30
Mertes, N. Y.	150	551	81	154	.279	15	52
Wittse, N. Y.	23	79	13	22	.278	2	2
Kelley, Cin.	87	321	43	89	.277	11	8
Evers, Ch.	99	340	44	94	.276	20	19
McCarthy, Ch.	43	170	16	47	.276	5	8
Courtney, Ph.	96	317	37	87	.274	26	17
Schulte, Ch.	123	493	67	135	.274	18	16
Huggins, Cin.	149	564	117	154	.273	9	27
Steinfeldt, Cin.	106	384	49	104	.271	12	15
Slagle, Ch.	127	489	69	132	.270	9	27
Dolan, Cin., Bo.	134	510	51	137	.269	11	23
Bowerman, N. Y.	90	297	37	80	.269	7	6
Shannon, St. L.	140	544	73	146	.268	21	27
Hummel, Bo.	30	106	19	28	.266	0	6
Ewing, Cin.	42	122	13	32	.262	5	1
Maloney, Ch.	145	555	78	145	.260	15	59
Bransfield, Pa.	151	586	73	152	.259	15	30
Strang, N. Y.	96	294	51	76	.259	12	23
Delahanty, Bo.	124	461	50	119	.258	7	12
Leach, Pi.	131	499	71	128	.257	17	17
J. Clarke, St. L.	41	167	17	43	.257	1	4
Ritchey, Pi.	153	533	54	136	.255	9	12
Warner, St. L.	41	137	9	35	.255	2	2
Hinchman, Cin.	17	51	10	13	.255	1	4
Kahoe, Ph.	15	51	2	13	.255	1	1
Doolin, Ph.	135	492	53	125	.254	6	17
Dobbs, B.	123	460	39	117	.254	14	15
Lewis, B.	111	413	49	105	.254	9	15
Raltz, B.	145	568	64	143	.252	9	21
Maley, B.	101	349	33	88	.252	14	13
Bridwell, Cin.	74	254	17	64	.252	15	8
Doolin, Pi.	150	512	50	129	.252	12	15
De Groof, St. L.	15	56	3	14	.250	1	1
Corcoran, Cin.	151	605	70	150	.248	18	28
Gleason, Ph.	155	608	95	150	.247	43	16
Cassell, Ph.	152	606	98	149	.246	17	31
Tinker, Ch.	149	547	70	135	.247	29	31
Brain, St. L., Pi.	123	465	42	115	.247	12	12
Gilbert, N. Y., Bo.	151	597	74	147	.246	12	50
Devlin, N. Y.	133	525	74	129	.246	12	50
McIntyre, Br.	45	138	16	34	.246	3	2
Arndt, St. L.	111	415	40	101	.243	9	13
Jordan, Bo.	124	494	57	120	.242	7	37
Odwell, Cin.	128	468	79	113	.241	19	21
Dunleavy, St. L.	119	435	52	105	.241	10	15
Hoelskoetter, St. L.	24	83	7	20	.241	1	1
Moran, Bo.	33	108	7	22	.204	2	1
Shay, St. L.	78	281	30	67	.238	4	11
Hall, N. Y., B.	63	206	22	49	.238	6	8
Street, Bo., Cin.	83	287	25	68	.237	2	5
Hoffman, Chi.	83	287	43	68	.237	8	15
Mathewson, N. Y.	43	127	15	30	.236	1	2
Hillebrandt, Pi.	36	110	9	26	.236	4	1
McGinnity, N. Y.	40	114	11	27	.236	1	1
Casey, Chi.	142	526	66	122	.232	21	22
Phelps, Cin.	44	156	18	36	.231	3	4
Thielman, St. L.	83	21	16	21	.231	2	3
Chance, Chi.	53	227	31	52	.229	2	9
Leahey, St. L.	29	97	3	22	.227	2	0
Schiel, Cin.	85	314	32	71	.226	9	9
Burke, St. L.	152	484	54	107	.221	15	15
Burke, Bo.	122	463	38	104	.225	9	10
Fraser, Bo.	45	156	15	35	.224	3	0
Feltz, Pi.	88	278	18	62	.223	16	2
Ryan, Chi.	90	303	36	67	.219	8	16
Kling, Ch.	110	380	26	83	.218	17	13
Needham, Bo.	52	271	31	59	.218	1	3
McBride, Pi., St. L.	108	368	31	80	.215	10	12
Dahlen, N.	140	498	84	107	.215	6	4
Raymer, Bo.	136	498	26	105	.211	10	15
Corridon, Phi.	35	72	6	15	.208	2	2
Weimer, Chi.	33	72	6	15	.208	2	0
Carisch, Pi.	50	107	7	22	.206	5	1
Jones, B.	30	65	6	13	.200	1	0
Nichols, St. L., Ph.	25	75	3	15	.200	0	0
Pfeffer, Ch.	50	172	16	34	.198	6	0
Flaherty, Pi.	29	76	7	15	.197	1	0
Blankenship, Cin.	15	58	8	11	.190	1	1
Abbott, Pi.	21	63	3	12	.190	0	0
Chech, Cin.	39	89	11	17	.191	8	0
Bergen, B.	76	247	12	47	.190	11	4
J. Taylor, St. L.	39	111	12	21	.190	1	0
Mitchell, B.	25	79	4	15	.190	1	0
Babb, B.	74	235	27	44	.187	5	10
Lauterborn, Bo.	30	114	10	21	.184	4	1
Krueger, Ph.	45	170	21	31	.182	3	0
Sharpe, Bo.	47	154	8	28	.182	2	1
W. Clarke, N. Y.	27	50	2	9	.180	2	1
Lundgren, Chi.	23	61	6	11	.180	2	0
Gibson, Pi.	44	135	14	24	.178	4	2
Barclay, Bo.	28	108	5	19	.176	0	2
Eason, Bo.	41	154	14	27	.173	2	2
Sassaman, Cin.	33	98	4	16	.167	3	2
Harper, Cin.	26	90	5	15	.167	4	0
McFarland, St. L.	31	85	8	14	.165	1	0
Wilhelm, Bo.	38	100	3	16	.160	3	0
Zearfoss, St. L.	19	51	2	8	.157	2	0
Pittenger, Ph.	46	122	9	19	.156	12	1
Willis, Bo.	111	111	20	18	.153	2	0
Strickett, Pi.	33	88	5	13	.148	2	0
Overall, Cin.	42	117	8	17	.145	5	2
Ames, N. Y.	34	97	6	14	.144	6	0
M. Brown, Ch.	90	303	6	13	.140	7	1
Wicker, Ch.	25	72	5	10	.139	3	1
Walker, Cin.	23	51	8	7	.137	2	1
Lynch, Pi.	33	81	12	11	.136	3	0
Robitaille, Pi.	17	44	1	6	.133	1	1
Taylor, N. Y.	32	69	10	9	.130	10	0
Sparks, Ph.	34	94	8	12	.128	3	0
Heulbach, Ch.	34	110	6	14	.127	2	0
Daggeler, Ph.	43	101	5	11	.109	3	0
Young, Bo.	43	136	6	14	.103	1	0
Case, Pi.	31	68	3	7	.103	1	0
Lever, Pi.	33	97	4	9	.103	2	0
Egan, St. L.	23	50	5	5	.102	2	1
Phillippe, Pi.	38	97	6	9	.093	2	0
C. Brown, St. L.	23	65	3	6	.092	1	0
Briggs, Chi.	21	47	3	3	.063	3	0

Abbreviations: Cin—Cincinnati; Pi—Pittsburg; N. Y.—New York; Ch—Chicago; Ph—Philadelphia; St. L—St. Louis; B—Brooklyn; Bo—Boston.

TEAM BATTING.

Team.	Games	At Bat.	Runs	First Base.	Per Cent.	Sacrifice Hits.	Stolen Bases.
New York	155	5094	780	1302	.273	138	291
Cincinnati	155	5205	736	1401	.269	174	181
Pittsburg	153	5213	692	1385	.266	159	202
Philadelphia	153	5243	708	1362	.260	174	180
St. Louis	154	5350	725	1348	.252	169	132
Boston	155	5100	606	1255	.246	136	186
Brooklyn	155	5106	667	1249	.245	193	267
Chicago	155	5190	467	1211	.234	85	132

BENDER'S TEAM WON.

Indian Pitcher and Other Philadelphia Professionals Beat Ridgewood.

Bender, the Indian pitcher, was the only member of the Philadelphia Athletics who took part in the game against the Ridgewoods at Ridgewood Park yesterday. The rest of the team was made of semi-professionals of the Quaker City. Lindemann was mainly responsible for the loss of the game in the second inning, when, after two men had struck out, with a runner at first, he sent three men in succession to first on called balls, and with the addition of two hits six runs were tallied. The score:

PHILA. PROF.	R	I	B	P	O	A	E	RIDGEWOOD.	R	I	B	P	O	A	E
Hick'n, ss.	1	1	1	1	1	0	0	Goldst'n, lf.	0	1	1	1	0	0	0
Griffin, lf.	1	1	3	1	1	0	1	Rhein'r, ss.	1	1	2	1	0	2	1
M'D'v'd, 1b.	0	0	9	0	0	0	0	Keyes, 2b.	0	0	1	1	1	3	0
Smith, rf.	1	1	1	0	0	0	0	O'Brien, 1b.	0	0	6	0	0	0	0
Sm'son, 2b.	1	0	1	2	0	2	0	Farmer, c.	0	0	8	0	0	0	0
Welch, 3b.	0	0	2	1	0	1	0	Kurfess, rf.	0	0	3	0	1	0	0
Mullen, cf.	1	1	0	0	0	0	0	Smith, 2b.	1	1	0	3	1	1	1
McCane, c.	1	0	9	1	0	1	0	Rogers, cf.	1	1	3	2	0	0	0
Bender, p.	1	0	1	0	0	1	0	Linde'n, p.	1	1	1	1	0	0	0
Total.	7	4	27	6	1			Total.	4	6	27	4	3		

Phila. Professionals...0 6 1 0 0 0 0 0 0—7
Ridgewood .....0 3 0 0 0 1 0 0 0—4

Left on bases—Ridgewood, 8; Philadelphia Professionals, 2. Three-base hit—Rheinlacher. First base by errors—Philadelphia Professionals, 2. Stolen bases—Rheinacher, Welch, A. Smith, Smithson. Double play—Griffin and Hickman. Bases on balls—Off Lindemann, 5; off Bender, 5. Struck out—By Lindemann, 8; by Bender, 9. Wild pitch—Bender. Umpire—Mr. Miller. Time of game—One hour and thirty minutes. Attendance—5,000.

HARD GAME FOR MANHATTAN.

Celtic Football Team Held West Side Eleven Down to 6 to 0.

The failure of the West Point Engineers to meet the Manhattan Square Athletic Club football team yesterday at Equitable Park was a disappointment to a big crowd which was on hand. The West Point team is badly crippled, and on Saturday requested a postponement of the game until later in the season. The Celtic team of the east side was substituted, and put up a stiff argument, holding the Manhattans down to the score of 6 to 0. After ten minutes' playing in the first half the Manhattans worked the ball down the field and Sturges plunged, when Nelson went through tackle for touchdown and Leopold kicked the goal. Just before the end of the first half G. Sturges was tackled hard and carried off the field with a broken rib. The players were hampered in the second half by the spectators swarming on the field. The Celtic players made a much better showing during the latter part of the game, and held their opponents safe. The line-up:

Manhattan Sq. A.C.	Position.	Celtic A. C.
Cushman	Left end	W. Flood
Haight	Left tackle	Kealy
Sturges	Left guard	Riley
Thompson	Centre	H. Krinberg
Sulger	Right guard	Cunningham
Rivas	Right tackle	M. Krinberg
Morris	Right end	G. Flood
Edwards	Quarter back	Deemy
Leopold	Left half back	Nye
G. Sturges	Right half back	A. Krinberg

De Sarto.
Nelson ..... Full back ..... Weatherby
Touch-downs—Nelson. Goal from touch-down—Leopold. Referee—Mr. Cohen. Umpire—Mr. Melding. Time of game—Twenty and fifteen minute halves.

ARRIVAL OF BUYERS.

Adam Meldrum & Anderson Company, Buffalo, N. Y.; W. Henderson, laces and ribbons; 2 Walker Street; Hotel Cumberland.
Baird, D. W., & Son, Louisville, Ky.; D. W. Baird, millinery; 19 Broadway; Hotel Marlborough.
Beal-Doyle Dry Goods Company, Little Rock, Ark.; J. T. Beal, dry goods; 268 Church Street; Westminster Hotel.
Burke, Fitzsimons, Hone & Co., Rochester, N. Y.; W. Toole, dress goods; Hotel Imperial.
Bernheimer, G., Brothers Company, 22 and City, Mo., E. L. Cohen, notions and gloves; 106 Grand Street.
Boston Store, Chicago, Ill.; E. P. Nolan, dress goods; W. S. King, dry goods; Hotel Astor.
Carson, Pirie, Scott & Co., Chicago, Ill.; W. G. Spoerl, furnishing goods, hosiery, and underwear; 115 Worth Street; Hotel Breslin.
Daniels & Chesbrough, Cin.; J. Heck, notions and jewelry; 56 Worth Street; Hotel Algonquin.
Dunlop, D. R., Mercantile Company, Mobile, Ala.; G. H. Dunlop, domestics; 102 West Broadway; Hotel Wolcott.
Edwards, E. W., & Son, Syracuse, N. Y.; G. Cuott, dress goods and silks; J. J. Grossman, domestics; Hotel Albert.
England Brothers, Pittsfield, Mass.; W. L. Noble, notions; W. E. Norlin, dry goods; 75 Spring Street; Herald Square Hotel.
Forman, S., Waterbury, Conn.; clothing; Hotel Albert.
Forbes & Wallace, Springfield, Mass.; G. M. Hunter, dry goods; 2 Walker Street; Hotel Albert.
Field, Marshall, & Co., Chicago, Ill.; F. E. Hill, boys' clothing; 104 Worth Street; Hotel Normandie.
Glimbel Brothers, Milwaukee, Wis.; Miss M. Ryan, corsets and muslin underwear; 879 Broadway; Hotel Imperial.
Gage Brothers & Co., Chicago, Ill.; E. Hilbert, flowers; 107 Fifth Avenue; Hotel Imperial.
Hartman, L. M., York, Penn.; dry goods; Hotel Breslin.
Keith-O'Brien Company, Salt Lake City, Utah; Y. Lewis, hosiery, cloaks, suits, and waists; Hotel Seville.
Lindeke, Warner & Sons, St. Paul, Minn.; A. W. Lindeke, woolens; 51 Leonard Street.
McAuslin & Wakelin, Holyoke, Mass.; W. B. Wakelin, suits; Miss A. Collins, waists; Hotel Vendome.
Menter, Rosenbloom & Co., Rochester, N. Y.; C. A. Menter, clothing; Hotel Astor.
Nashville Dry Goods Company, Nashville, Tenn.; P. M. Keone, housefurnishing goods; 220 Church Street.
Nugent, B., & Brother, Dry Goods Company, St. Louis, Mo.; L. W. Howland, buttons and trimmings; 31 Union Square; Hotel Breslin.
Nugent, J. B., & Brother, Dry Goods Company, St. Louis, Mo.; C. F. Wright, linens; 31 Union Square; Hotel Navarre.
Nugent, B., & Brother, Dry Goods Company, St. Louis, Mo.; Miss L. Lyon, infants' wear; Miss M. Bradshaw, corsets; 31 Union Square; Hotel Woodward.
Porteous & Mitchell, Norwich, Conn.; J. Portsous, cloaks and suits; 57 White Street.
Reid & Hughes Dry Goods Company, Waterbury, Conn.; Miss M. E. Lynch, millinery; 75 Spring Street; Hotel Marlborough.
Rice-Stix Dry Goods Company, St. Louis, Mo.; C. H. Rauh, percales pand ginghams; 55 Franklin Street; Hotel Imperial.
Rich, M., & Brother Company, Atlanta, Ga.; W. Rich, dry goods; 415 Broadway; Hotel Astor.
Scruggs, Vandervoort & Barney Dry Goods Company, St. Louis, Mo.; R. Johnson, general buyer; 874 Broadway; Hotel Breslin.
Stevens Co. & Brothers, Chicago, Ill.; E. A. Stevens, dry goods; 487 Broadway; Hotel Breslin.
Stevens Co., & Brothers, Chicago, Ill.; E. A. Stevens, dry goods; 487 Broadway; Hotel Breslin.
Woolf, M., Company, St. Louis, Mo.; M. Woolf, silks; Hotel Cumberland.

Rothschild Building, 42 Leonard St., Headquarters for buyers.—Adv.

A VOYAGE TO JAPAN AND CHINA
BEST MADE VIA THE
GREAT NORTHERN STEAMSHIP COMPANY
Shortest and Most Comfortable Route to the Orient.
The S. S. MINNESOTA Sails from Seattle November 5, 1905.
And is equipped with all modern devices for the comfort and safety of a large number of passengers.
ALL CABINS OUTSIDE ROOMS AND AMIDSHIPS.
This is the season of the year for an excursion to Oriental Ports. The entire round voyage can be made on the same ship. Remember, our steamers are fast and commodious and afford passengers unexcelled service.
VERY LOW EXCURSION RATES.
For further information apply to any railroad ticket agent or to
S. J. ELLISON, 413 B'way, N. Y. City. W. F. MERSHON, 319 B'way, N. Y. City.
W. W. KING, General Passenger Agent, C. G. BURNHAM, General Agent, 286 Seattle, Wash. Adams St., Chicago, Ill.

PIANOS AND ORGANS.

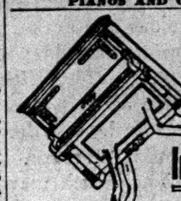

No Introduction
is necessary to the PEASE PIANO; nearly every one knows it by reputation.
To those who are not personally familiar with it we state that the
"Pease" Piano
is not a low priced product, but in proportion to its high quality the prices (from $325 up) are VERY LOW. Cases all of solid trim, full bronzed plate, highest quality action, with patented take-up for the lost motion when using the soft pedal, are a few of its many features.
We give 3 years to pay for a piano if desired. Used pianos of nearly every make from $125 up. Renting, exchanging. Write for catalogue.
PEASE PIANO CO.,
128 West 42d St., near Broadway, N. Y.
Brooklyn Branch, 457 Fulton St. | Newark Branch, 10 New St.

WATERS PIANOS
Don't fail to see and hear the old reliable Waters Pianos, now shown in new, improved styles and offered at very attractive prices and terms.
Also the new Chester Piano—"the best low-priced piano in the world."
$190
on payments of only
$5 Per Month,
without interest. Stool, cover, tuning and delivery free.
HORACE WATERS & CO.
Three Stores:
134 Fifth Ave., near 18th St.
127 West 42d St., near Broadway.
Harlem Branch (Open Evenings).
254 West 125th St., near 8th Ave.

MATHUSHEK & SON PIANOS
Manufacturers since 1866. Due to Our Famous
Patent Duplex Sounding Board.
Splendid Stock Used Pianos. Factory Prices.
OUR SMALL PIANOS FOR SMALL ROOMS
Prove Highly Satisfying. Choice Rents; Low Prices.
Mathushek & Son, B'way & 47th St.
BRANCHES AT 807 BROAD ST., NEWARK; ALSO 77 MONTGOMERY ST., JERSEY CITY.

PEASE PIANOS.
128 WEST 42D ST., NEAR B'WAY, N. Y.
(BROOKLYN BRANCH, 457 FULTON ST.)
For over 60 years a standard of durability; 72,000 made and sold. Manufacturers' prices and 5 years to pay. Summer planos, $125 and up. Renting, exchanging. Write for catalogue.
RENTING Do not rent a poor Piano. A fine tone makes a refined ear. SMALL PIANOS of fine tone to select from. Some at $3 month. Many bargains in used Pianos.
JAMES & HOLMSTROM, 23 E. 14th ST.

WISSNER
Pianos Sold at Manufacturers' Prices.
Used uprights taken in part payment.
$90 $100 $125
WAREROOMS: 25 East 14th St., New York. Brooklyn, 538-540 Fulton Street.

STURZ PIANOS.
Sold on Easy Terms Direct from FACTORY WAREROOMS, AT 142 LINCOLN AVE. 134th St., Block East of 3d Ave.
$100 A splendid improved Mahogany Upright Piano, fine tone, great power. Rents unusually low. Cartage free by the quarter. Installments.
BIDDLE'S, 7 EAST 14TH STREET.
$3 $4, $5 Pianos to rent. Special offerings in slightly used pianos this week on attractive payment plan.
JACOB DOLL & SONS, 92 5th Av., near 14th.
RELIABLE CONNOR PIANOS
Sale and rent; easy terms. Catalogues mailed free. Francis Connor, Manfr., 4 East 42d St.

$110 Few Pianos Used. BARGAINS: Fisher, Steinway, Chickering, Somer. Almost New Upright $135
BIDDLE'S, 4 and 6 West 125th St.

PIANOS.—New and second hand; bargains; $100 upward; rent $3; cartage free; self-playing pianos and organs. Mylius, 12 Union Square.
A magnificent upright piano, as good as new, cost $500 new, must be sold at once; stored. G. Schleicher, 9 West 14th St.
Weber upright, fine condition; 3 pedals, overstrung scale, big bargain, $185. Pease, 128 West 42d St.
PIANOS TO RENT, $3 UPWARD.
WISSNER, 25 EAST 14TH ST.
Small upright piano, $40; good for beginner; easy payments. Wissner, 25 East 14th St.
Piano-Player; latest model; like new; fit any piano; $160. Pease, 128 West 42d St.

SURROGATE NOTICES.

BARKER, OAKLEY S.—In pursuance of an order of Hon. Abner C. Thomas, a Surrogate of the County of New York, notice is hereby given to all persons having claims against OAKLEY S. BARKER, late of the County of New York, deceased, to present the same, with vouchers thereof, to the subscribers, at her place of transacting business, at the office of Messrs. Turner, Rolston & Horan, 22 William Street, in the Borough of Manhattan, City of New York, on or before the second day of January, next.—Dated New York, the twentieth day of June, 1905. HENRIETTA L. BARKER, Executrix. TURNER, ROLSTON & HORAN, Attorneys for Executrix, 22 William Street, New York, N. Y.

BORG, CECILIA.—In pursuance of an order of Hon. Abner C. Thomas, a Surrogate of the County of New York, notice is hereby given to all persons having claims against CECILIA BORG, late of the County of New York, deceased, to present the same, with vouchers thereof, to the subscribers at their place of transacting business, the office of Wallach & Cook, No. 33 Wall Street, in the Borough of Manhattan, in the City of New York, on or before the fifth day of April next.—Dated New York, the 29th day of September, 1905. SIDNEY C. BORG, MYRON L. BORG, FRED. M. STEIN, Executors. WALLACH & COOK, Attorneys for Executors, 33 Wall Street, Borough of Manhattan, New York City.

"America's Greatest Railroad."
NEW YORK CENTRAL
& HUDSON RIVER R. R.
THE SIX-TRACK TRUNK LINE OF AMERICA.
MAIN STEM OF THE
NEW YORK CENTRAL LINES
Operating more than twelve thousand miles of railway east of Chicago, St. Louis, and Cincinnati.
This is the Direct Line from New York & Boston to Niagara Falls and to the West, the Northwest and the Southwest by way of the great cataract and Chicago, St. Louis or Cincinnati.
Trains depart from Grand Central Station, 42d Street, New York, as below:
North and west-bound trains, except those leaving at 8:30 A. M., 1:57, 3:30, 5:40, 11:30 P. M., will stop at 125th Street to receive passengers ten minutes after leaving Grand Central Station.
12:10 A. M.—†MIDNIGHT EXPRESS.
8:30 A. M.—†EMPIRE STATE EXPRESS. Most famous train in the world.
8:45 A. M.—*FAST MAIL—24 hours to Chicago.
10:20 A. M.—*DAY EXPRESS.
12:00 P. M.—*FAST MAIL.
1:57 P. M.—†THE SECOND EMPIRE.
2:04 P. M.—*SOUTHWESTERN LIMITED.
3:04 P. M.—*CHICAGO LIMITED.
3:30 P. M.—*ATLANTIC EXPRESS. For Albany. To Chicago in 18 hours, via New York Central and Lake Shore.
4:00 P. M.—*LAKE SHORE LIMITED—23½ hour train to Chicago. All Pullman cars.
4:30 P. M.—*CLEVELAND, CINCINNATI & ST. LOUIS LIMITED. All Pullman cars.
5:30 P. M.—*HUDSON RIVER SPECIAL.
6:00 P. M.—*WESTERN EXPRESS.
7:00 P. M.—*MONTREAL EXPRESS.
7:30 P. M.—*ADIRONDACK & MONTREAL EXPRESS.
8:00 P. M.—*BUFFALO, NIAGARA FALLS, CLEVELAND and TORONTO SPECIAL.
9:20 P. M.—*WESTERN NEW YORK EXP.
9:30 P. M.—*PACIFIC EXPRESS.
11:30 P. M.—*CHICAGO and ST. LOUIS EX.
*Daily. †Except Sunday. ¶Except Monday.
HARLEM DIVISION.
9:05 A. M. and 3:35 P. M. daily, except Sunday, to Pittsfield and North Adams. Sunday at 9:31 A. M.
Pullman cars on all through trains.
Trains illuminated with Pintsch light.
Tickets, offices at 149, 261, 415 and 1216 Broadway; 25 Union Sq. W., 275 Columbus Av., 275 West 125th St., Grand Central and 125th St. stations, New York; 463 and 726 Fulton St. and 106 Broadway, Brooklyn.
To be sure of the best accommodations on any of our through trains it is wise to secure them specially in advance.
Telephone "900 38th Street" for New York Central Cab Service. Baggage checked from hotel or residence by Westcott Express Company.
Passengers arriving by Ocean Steamers are met on the pier by uniformed agents of the New York Central Lines, who will arrange for checking luggage and securing sleeping car accommodations.
Passengers for the Dominion of Canada can have their baggage checked through in bond by this New York Central agent.
A. H. SMITH, Gen'l Manager. GEORGE H. DANIELS, Gen'l Pass'r Agent.

WEST SHORE RAILROAD.
(New York Central & Hudson R. R. Lessee.)
Trains leave Franklin St. Station, New York, and Weehawken Station, 1 minutes later foot of West 42d St., N. R.:
†11:20 A. M.—Mountain and Mohawk Express.
*1:00 P. M.—Chicago Express.
*2:30 P. M.—Com. Lim. Det., Chi. & St. Louis.
*6:15 P. M.—For Roch., Buff., Cleve'd & Chi.
†8:00 P. M.—For Roch., Buff., Det., & St. Louis.
*9:45 P. M.—For Syra., Roch., Buffalo, Det., & Chi.
*Daily. †Daily, except Sunday. Baggage checked from hotel or residence by Westcott Express.
A. H. SMITH, Gen'l Manager. C. E. LAMBERT, Gen'l Pass'r Agent.

AMERICAN LINE.
PLYMOUTH—CHERBOURG—SOUTHAMPTON
Sailings Saturdays, 10:30 A. M., Pier 14, N. R.
St. Paul.....Oct. 28 St. Louis.....Nov. 11
New York.....Nov. 4 Philadelphia.....Nov. 18
ATLANTIC TRANSPORT LINE.
NEW YORK—LONDON DIRECT. Pier 39, N. R.
MINNEAPOLIS.....Oct. 28, 8:30 A. M.
MINNEHAHA.....Nov. 4, 11:30 A. M.
*MAINE.....Nov. 11
MINNETONKA.....Nov. 18, 9:30 A. M.
*This steamer carries no passengers.
RED STAR LINE.
ANTWERP—DOVER—LONDON—PARIS.
Sailings Saturdays, 10:30 A. M., Pier 14, N. R.
Finland.....Oct. 28 Kroonland.....Nov. 11
Vaderland.....Nov. 4 Zeeland.....Nov. 18
WHITE STAR LINE.
NEW YORK—QUEENSTOWN—LIVERPOOL.
Sailing Wednesdays & Fridays, Pier 48, N. R.
Teutonic. Oct. 25, 10 AM Cedric.....Nov. 8, 3 PM
Celtic.....Oct. 27, 5 PM Baltic.....Nov. 10, 7 AM
Oceanic..Nov. 1, 8:30 AM Adriatic.....Nov. 22, 10 AM
TO THE MEDITERRANEAN VIA AZORES.
FROM NEW YORK:
CRETIC.....Nov. 4, noon; Dec. 7
REPUBLIC.....Nov. 30, noon; Jan. 26; Mar. 9
CELTIC (20,904 tons)...Jan. 6, 10 A. M.; Feb. 17
ROMANIC.....Oct.

ROGATE NOTICES.

THOMAS J.—In pursuance of an
on Abner C. Thomas, a Surro-
County of New York, notice is
to all persons having claims
MAS J. O'REILLY, late of the
w York, deceased, to present
h vouchers thereof, to the sub-
their place of transacting busi-
to 244 St. Nicholas Avenue, in
of Manhattan, in the City of
s or before the twenty-second
next.—Dated New York, the
of September, 1905. THOMAS
KATHRYN O'REILLY, COR-
VANS, CHARLES J. O'REILLY,
AND, BONNEY & JONES, Ad-
Executors, 51 Wall Street, Bor-
attan, the City of New York.

GEORGE B.—In pursuance of
Hon. Frank T. Fitzgerald, a Sur-
County of New York, notice is
to all persons having claims
B. Merserau, late of the County
deceased, to present the same,
thereof, to the subscribers at
transacting business at the office
Newell, No. 80 Broadway, Bor-
attan, in the city of New York,
he 10th day of February next.—
k the 8th day of August, 1905.
RSEREAU, PAULINE B. MER-
dministrators. BENJAMIN F.
orney for Administrators, No. 80
nhattan, New York City. M
aug14-law6mM

EMANUEL.—In pursuance of
Hon. Frank T. Fitzgerald, a
County of New York, notice is
to all persons having claims
UEL FRANKFELD, late of the
York, deceased, to present the
chers thereof to the subscribers
of transacting business, at the
an & Neuersulmer, No. 38 Park
of Manhattan, in the City of
or before the 26th day of Jan-
ted New York, the 24th day of
OUIS FRANKFELD, Executor.
NEUERSULMER, Attorneys for
ark Row, New York City.

EPH D.—In pursuance of an or-
rank T. Fitzgerald, a Surrogate
of New York, notice is hereby
persons having claims against
THOMAS, late of the County of
ased, to present the same, with
of, to the subscriber at his place
business, at the office of Crase
o. 46 Wall Street, in the City of
, before the 9th day of Februa-
d New York, the 7th day of
WALTER ADAMS, Executor.
CKWOOD, Attorneys for Execs.
street, Borough of Manhattan,
N. Y.

F.—In pursuance of an order of
Thomas, a Surrogate of the
York, notice is hereby given to
ing claims against GEORGE L.
County of New York, deceased,
same, with vouchers thereof, to
place of transacting busi-
ce of her attorney, No. 63 Wall
City of New York, on or before
April next.—Dated New York,
of October, 1905. MARY C. OF-
N B. PINE, Attorney for Ex-
3 Street, Manhattan, New York.

LIAM.—In pursuance of an or-
bner C. Thomas, a Surrogate of
ew York, notice is hereby given
aving claims against WILLIAM
of the County of New York, deceased,
ame, with vouchers thereof, to
at their place of transacting
office of Wallach & Cook, No.
Borough of Manhattan, in the
rk, on or before the 15th day of
June, 1905.
Executors.

rk, the 12th day of June, 1905.
NELSON,
WANNINGER,
OOK, Attorneys for Executors,
et, Borough of Manhattan, New

RENCE W.—In pursuance of an
on Theodore H. Silliman, Sur-
ounty of Westchester, notice is
cording to law, to all persons
ng claims against LAWRENCE W. GAY,
carsdale, Westchester County,
d, that they are required to
e, with the vouchers thereof,
rs, at the office of McDonald
William Street, Borough of
the City of New York, on or
day of January next.—Dated
3d) JARVIS B. SMITH, CAR-
Executors.

EB, CHARLES H.—In pur-
der of Hon. Abner C. Thomas,
the County of New York, no-
given to all persons having
CHARLES H. VAN DEVEN-
e County of New York, de-
nt the same, with vouchers
subscriber, at her place of
ness, the office of George W.
120 Broadway, Borough of
the City of New York, on or
day of January next.—Dated
9th day of June, 1905. CHAR-
N DEVENTER, Executor.
AN SLYCK, Attorney for Ex-
adway, Borough of Manhattan,

MARY ADELAIDE.—In pur-
an order of Hon. Frank T. Fitz-
rrogate of the County of New
is hereby given to all persons
ng against MARY ADELAIDE
late of the County of New York,
resent the same, with vouchers
subscribers, at their place of
the office of Mornay Williams,
m Wall Street, in the City
k, or before the first day of
Dated New York, the 28th day
MARY W. HEATON,
Executrix.
AMS, Attorney for Executrix,
t., N. Y.

COB H.—In pursuance of an
Abner C. Thomas, a Surrogate
New York, notice is hereby
ons having claims against JO-
late of the County of New
to present the same with
to the subscriber at his place
usiness at the law office of
Satterlee, No. 120 Broadway,
ew York, on or before the 12th
ber Dated New York, the 6th
905.
WENDELL, Administrator.
N & SATTERLEE, Attorneys
for, 120 Broadway, New York.

N.—In pursuance of an order
C. Thomas a Surrogate of the
York, notice is hereby given
aving claims against JOHN
of the County of New York,
ent the same, with vouchers
subscribers, at their place of
ess, at the office of Gustave
3,301 Third Avenue, Borough
the City of New York, on or
e of March next.—Dated New
day of August, 1905. LOUIS
ELIZABETH WAGNER, Ex-
trix. GUSTAVE FREY, At-
tors, 3,301 Third Avenue, N.

In pursuance of an order of
Fitzgerald, a Surrogate of the
York, notice is hereby given
aving claims against Josiah
e County of New York, de-
nt the same with vouchers
scribed at her place of transac-
office of Theodore F. C.
Broadway, in the City of
gh of Manhattan, on or be-
of February next.
t, the 5th day of August, 1905.
LEMOINE C. MEAD,
Administratrix.
T. DEMAREST, Attorney for
180 Broadway, New York.

RICH H.—In pursuance of an
rank T. Fitzgerald, a Surro-
nty of New York, notice is
all persons having claims
CH H. HELMS, late of the
, State of New Jersey, de-
t the same, with vouchers
subscribers at their place of
ess at the office of Holm,
& Scarff, No. 42 Broadway,
k, in the City of New York,
1st day of May next.—Dated
21st day of October, 1905.
MS, JOHN G. THOLKE, Ex-
& SMITH, WHITLOCK &
ys for Executors, 61 Park
Borough, New York City.

LLIAM C.—In pursuance of
on. Frank T. Fitzgerald, a
County of New York, notice
o all persons having claims
M C. BROWNING, late of
York, deceased, to present
ouchers thereof, to the sub-
place of transacting busi-
per Square West, Borough
the City of New York, on
day of November next.—
the 17th day of May, 1905.
BROWNING, JOHN SCOTT
LIAM N. BROWNING,
OWNING, Executors.
BRISTOW, Attorneys for
assau Street, Manhattan,

GE H.—In pursuance of an
rank T. Fitzgerald, a Sur-
nty of New York, notice is
all persons having claims
Dunham, late of the County
eased, to present the same
per to the subscribers, at
ating business, at the office
berlin Bldg., No. 31 Nassau
Manhattan, New York City,
day of March next.—Dated
October, 1905, day of August, 1905.
HELEN V. KELCHNER,
GE F. CHAMBERLIN, At-
ces 31 Nassau Street, Man-
New York City.

In pursuance of an order
C. Thomas, a Surrogate of
ew York, notice is hereby
ons having claims against
late of the County of New
to present the same with
the subscriber, at his place
ess, at the office of Doyle,
No. 111 Broadway, Borough
the City of New York, on or
day of April, 1906.—Dated
th day of September, 1905.
FERS, Executor. DEYO,
ORF, Attorneys for Execu-
ay, Borough of Manhattan,

NIA LOUISE.—IN PURSU-
of Hon. Abner C. Thomas,
County of New York, no-
en to all persons having
rginia Louise Barlow, late
New York, deceased, to pre-
vouchers thereof to the
place of transacting busi-
of Tristam B. Johnson, No.
the City of New York, on
day of January next.—Dated
day of July, 1905.
T. BARLOW, Executor.
NSON, Attorney for Execu-
St., New York City.

Investments

Railroad, Street Railway, Electric Lighting and Industrial Bonds.

Yielding from about 4% to 5.35%

Please designate the kind of investment preferred.

Spencer Trask & Co.
William & Pine Sts., New York.
Branch Office: Albany, N. Y.

Redmond & Co.

Transact a general foreign and domestic banking business and allow interest on deposits subject to cheque. Dividends and interest collected and remitted.

507 Chestnut St. Philadelphia. 41 Wall St., N.Y.

GREAT NORTHERN RIGHTS
NEW HAVEN RIGHTS
Dealt in.
Wm. H. Burger & Co.
Members N. Y. Stock Exchange.
Telephone 1702 Broad. 52 Broadway

John Hansen Rhoades, Jr. L. Richmond Hoxie

RHOADES & COMPANY
Members New York Stock Exchange
Stocks — Bonds
7 WALL STREET, NEW YORK

W. A. WILLIAMSON
WANTED
PASSAIC STEEL 5s.
Washington Railway and Electric 4s and common stock.
Telephone {6150 / 6151} John. 55 William St.

O'Connor & Kahler,
Municipal, R. R. & Corporation Bonds
49 WALL ST., NEW YORK.

WE OFFER
N. Y. Lack. & Western
1st Mtge. 6s, 1921
(Guaranteed by D. L. & W.)
CLARK & CHAFFEE
Phone 6515-6516 Cort. 10 WALL STREET.

KOUNTZE BROTHERS
BANKERS,
Broadway and Cedar St., NEW YORK
ISSUE
LETTERS OF CREDIT.
High Grade Investment Securities.

G.W. Walker & Co
BANKERS
Telephone No. 3945 Broad, 25 Broad St., New York.

BROWN BROTHERS & CO.
ISSUE COMMERCIAL AND TRAVELLERS' CREDITS AVAILABLE IN ALL PARTS OF THE WORLD. NO. 59 WALL ST.

BUSINESS IN ENGLAND.

Trade Continues Very Satisfactory—Shipbuilders' Orders Increase.

LONDON TIMES—NEW YORK TIMES
Special Cable. Copyright, 1905.

LONDON, Oct. 22.—The Times in its financial supplement to-morrow will say:

"The general tenor of the industrial reports is of a highly satisfactory character. Business, both for home and export account, is steadily increasing in the most important branches, and manufactures in some directions are gaining upon the high prices of raw material, although there are few instances where the two are as yet on a normal parity.

"The grain markets are generally higher, the indifference of sellers being a prominent feature. Seeds and seed oils are firm.

"The cotton trade has been firmer. The raw material has been more active, with steadily rising prices. Yarns have been bought more freely by consumers. The position of cloth has been strengthened by the distribution of fairly general business.

"Wool is in better demand and is tending upward. The demand for manufactures shows further expansion, overtime being worked in most districts.

"All centres report large business in iron and steel. Pig iron and hematite have further advanced, and there are also a number of advances in the finished products.

"Shipbuilders' orders are increasing in spite of the higher cost. Shipbuilding materials are being heavily contracted for.

"Copper, tin, and spelter have further advanced, spelter to the highest point of the year."

WANTS GOVERNMENT CONTROL

Arkansas Hot Springs Superintendent's Plan.

WASHINGTON, Oct. 22.—In his annual report to the Secretary of the Interior the Superintendent of the Arkansas Hot Springs reservation recommends direct governmental control of the springs there. He says:

"Experience has demonstrated that the present system of operating the baths through the medium of private lessees is in conflict with public opinion and incompatible with local conditions, and the Government should, as soon as practicable, consistent with existing conditions, assume absolute and complete control of this reservation."

THE SPECULATIVE SITUATION.

The bull element, led by a group of aggressive professional operators, made the most of a relaxation in the call money market last week. The final installment of the last Japanese loan, amounting to about $20,000,000, was paid by the subscribers on Monday, and a large part of this money was made at once available on call to Stock Exchange speculators. In consequence, call money rates last week averaged about 4¾ per cent., as compared with 5¾ per cent. in the preceding week and 7 per cent. the week before. With the funds thus placed at their disposal, those leaders of the bull speculation, whose operations in high-priced railroad stocks had been checked by the limitations of the money market, reasserted their control of the speculative situation and had considerable latitude in the market. They confined their activities chiefly to so-called specialties and low-priced industrial issues, realizing, no doubt, that the money available for general speculation would go further in that class of securities than in high-priced stocks. The week's activity was largely in stocks selling under par. On Friday a general demonstration was begun against a large short interest in the standard issues, which until then had been somewhat neglected and were lagging, and this movement, embracing stocks like Union Pacific, Southern Pacific, and others upon which the strength of the bull speculation had previously centred, gave the market an appearance of great general strength.

There were nineteen stocks in which transactions during the week amounted to 50,000 shares or more, enumerated as follows:

Stock.	Shares Traded In.	Net Price Chg. for the Wk.
Amalgamated Copper	225,000	+ ⅝
American Car & Foundry	118,000	+ 3⅝
American Locomotive	274,000	+ 1⅞
American Smelting	99,000	+ 3⅝
American Woolen	55,000	+ 5⅜
Brooklyn Rapid Transit	290,000	+ 6¾
Canadian Pacific	50,000	+ ½
St. Paul	56,000	+ 1
Erie common	94,000	+ ⅝
New York Central	83,000	+ 4
Pennsylvania	128,000	+ 1
Reading	304,000	+ 2⅜
Republic Iron & Steel	50,000	+ ⅜
Rock Island common	87,000	+ ⅝
Southern Pacific	192,000	+ 2⅞
Southern Railway	56,000	+ ⅞
Union Pacific	336,000	+ 2
United States Steel	272,000	+ ⅝
United States Steel pf.	76,000	+ ⅞

To this list might be added six more industrial stocks of lesser activity, as follows:

Stock.	Shares Traded In.	Net Price Chg. for the Wk.
Tennessee Coal & Iron	31,000	+ 5¼
Railway Steel Spring	19,000	+ 2⅝
Corn Products	20,000	+ 1⅝
Distillers Securities	7,500	+ 1½
International Paper	18,000	+ ⅝
Pressed Steel Car	49,000	+ 5¾

It will be seen that the prominence of cheap industrial stocks was a remarkable feature of the market last week. In this part of the list the "equipment stocks," led by American Locomotive, were by far the most conspicuous. There has been a great deal of comment of late on the immensity of railroad tonnage, the probability of a serious shortage of cars and motive power before the situation is relieved, and the imperative need in many regions of increased railroad equipment, all of which serves to advertise favorably the shares of equipment manufacturing companies. This immediate inspiration of the present speculation in these stocks, however, is the tremendous advance that has taken place in a few weeks in the price of American Locomotive common. In its first stages this movement was attributed to the Headley element in the stock, but its operations left off somewhere in the fifties, and at the point where they ended the operations of another and more powerful group of speculators began. The Hoadley element has since been eliminated from the board.

The leadership recognized in the stock market last week was of a highly professional character. Wherever any special activity developed the same following of similar tactics and a common initiative were more or less in evidence. This, no doubt, was the result of aggressive co-operation among certain professional operators, all working on the bull side, and all willing to help one another. It was, in other words, one bull crowd everywhere in the market. Its handling of the situation was deserving of as much admiration as may be vouchsafed to such leadership. Unfavorable news served only to make it more aggressive. It is said that before the President began to make his speeches in the South the members of the bull crowd held council and agreed not only to disregard anything he might say about railroad rate legislation, but to put the market up on it. Whether this be true or not, the President's utterances on that subject were treated with scant speculative interest. The failure of the Amalgamated Copper Directors to increase the dividend was disappointing to the bull leaders, but they simply turned from Amalgamated Copper to other stocks.

The advance of exchange and other indications suggesting the possibility of gold exports at no distant time were similarly disregarded. More noteworthy, perhaps, from the trader's point of view was the manner in which the bull crowd got under the market on Thursday and supported prices against the bear attack launched from Boston. It had to take stocks in this instance, and it took them very willingly. Somebody had to take a lot of Steel common at 37, and somebody else had to take a large amount of Union Pacific on the level of 131. Steel common on Saturday touched 38⅝, and Union Pacific sold at 134⅝.

So far the response of the commission house element has been unsatisfactory. The amount of general outside buying which may appear this morning, representing an accumulation of outside orders over Sunday, will mark the extent to which the public has been impressed up to date. There is no less pronounced a division of banking sentiment on the subject of money than there has been. The same powerful interests who have checked the market repeatedly in the last five or six weeks and who have insisted all along that the condition of the money market would not permit of an active bull speculation from this level of prices, at least not for the present, are of that opinion still, and they would presumably use their influence again to check the market if the situation should demand it.

CALENDAR FOR TO-DAY.

BOOKS CLOSE.

City Investment Co.
Greene Consolidated Copper Co.
H. B. Claflin Co. first and second preferred stock.
Reading Co. second preferred stock.
Worcester Railways and Investment Co.

DIVIDEND PAYABLE.

American District Telegraph Co. of New Jersey.

BID AND ASKED QUOTATIONS.

The following were Saturday's closing quotations for stocks on the New York Stock Exchange:

	Bid.	Asked.
Adams Express	230	250
Albany & Susquehanna	241	
Allegheny & Western	148	
Allis-Chalmers	19¼	19½
Allis-Chalmers pf	63	65¼
Amalgamated Copper	85¼	85⅝
Am. Ag. Chemical	24	24½
Am. Ag. Chemical pf	87	
Am. Beet Sugar	23	30½
Am. Beet Sugar pf	80	85
Am. Car & Foundry	41¾	41⅞
Am. Car & Foundry pf	116¼	116¾
American Coal	170	190
American Cotton Oil	32½	33
American Cotton Oil pf	90¾	100
American District Telegraph	40	41
American Express	226	229
American Grass Twine	7⅝	7¾
Am. Hide & Leather	6¼	7
Am. Hide & Leather pf	32¾	37¾
American Ice Securities	28¾	29⅜
American Linseed Company	16	18⅜
American Linseed Company pf	41	42
American Locomotive	68	68¼
American Locomotive pf	115½	116¾
American Malting Company	5	6
American Malting Company pf	25¼	29
American Smelters pf., B	96¾	96¾
Am. Smelt. & Ref.	129¾	129¾
Am. Smelting & Ref. pf	121¼	121¾
American Snuff	100	
American Snuff pf	102	106
American Steel Foundries	13¼	13½
American Steel Foundries pf	45	45¼
American Sugar Refineries	142¼	143
American Sugar Refineries pf	139	141
American Telegraph & Cable	92	96
American Telegraph & Telephone	137	139
American Tobacco preferred	102¾	102¾
American Woolen Company	41¾	41¾
American Woolen Company pf	105½	104
Anaconda Copper Mining	119	120
Ann Arbor	32	37
Ann Arbor preferred	75	80
Associated Merchants' 1st pref	102	
Atchison, Topeka & Santa Fe	89¾	89¾
Atchison, Topeka & Santa Fe pf	105	105¼
Atlantic Coast Line	164½	165
Baltimore & Ohio	113¼	113¼
Baltimor & Ohio preferred	97	98
Boston Air Line preferred	106	
Brooklyn Rapid Transit	75¾	75½
Brooklyn Union Gas	153	156
Brunswick City	14	15
Buffalo, Rochester & Pittsburg	145	155
Buffalo, Rochester & Pitts. pf	150	167½
Buffalo & Susquehanna preferred	86	88½
Butterick Company	55	62
Canada Southern	68	69
Canadian Pacific	173¼	175¾
Central Leather	46½	46¾
Central Leather preferred	104½	105
Central Coal & Coke		80
Central R. R. of New Jersey	227	229
Central & South Am. Tel	130	140
Chesapeake & Ohio	57¾	57½
Chicago & Alton	36	37
Chicago & Alton preferred	75	78
Chicago, Burlington & Quincy	200	
Chicago & Eastern Illinois pf	130	188
Chicago Great Western	21¾	22
Chicago Great Western pf. A	76½	76¾
Chicago Great Western pf. B	35½	36
Chicago Great Western deb	87¾	88
Chicago, Indianapolis & Louis. pf.	80	100
C., M. & St. Paul	181¾	181¾
C., M. & St. Paul pf	187½	188½
Chicago & Northwestern	220¾	221
Chicago & Northwestern pf	240	244
Chi., St. P., M. & Om	192	193
Chi., St. P., M. & Om. pf	192	200
Chi. Term. & Trans	15	19¼
Chi. Term. & Trans. pf	40¼	41
Chicago Union Traction	11½	11½
C., C., C. & St. L.	99¾	99¾
C., C., C. & St. L. pf	117	121
Cleve., Lor. & Wheel	82	90
Cleve., Lor. & Wheel pf	105	
Cleveland & Pittsburg		186
Cleveland & Pittsburg special	106	
Col. Fuel & Iron	46¾	46¼
Col. Fuel & Iron pf	87	95
Colorado Southern	28¼	28¼
Colorado Southern 1st pf	63	63
Colorado Southern 2d pf	44	44¼
Col. & Hock. Coal & Iron	16¾	17
Consolidated Coal	60	
Consolidated Gas	186	187
Corn Products Company	15	15¼
Corn Products Company pf	55¾	56
Delaware & Hudson	229	229½
Del., L. & West	475	490
Denver & Rio Grande	33½	34¾
Denver & Rio Grande pf	87¾	88
Des M. & Ft. D	15	20
Detroit Southern	11¼	12
Detroit Southern pf. t. r	42	43
Detroit United Railway	92	92¾
Distillers' Securities	44½	44¾
Dul., S. S. & A	15¾	16
Duluth, So. Shore & Atl. pf	35	35½
Electric Storage Battery	84½	88¾
Erie	40¾	40¾
Erie 1st pf	81¾	81¾
Erie 2d pf	72¾	72¾
Evans. & Terre Haute	73	77
Evans. & Terre Haute pf	85	93
Federal Mining & Smelting	112¾	112¾
Federal Mining & Smelting pf	97	97¼
Ft. W. & Den. City	72½	75¼
General Chemical Co	71	73
General Chemical Co. pf	106	107
General Electric	188¾	189
Gold & Stock Telegraph	120	
Great Northern pf	317½	318
H. R. Claflin	109	115
Havana Electric Railway	27	27½
Havana Electric Railway pf	72½	74
Hocking Valley	91	97
Hocking Valley pf	93¼	98¼
Homestake	78	82
Illinois Central	180	180¼
Ill. Central l.	119½	
International Paper Co	23¾	23¼
International Paper Co. pf	81¼	81¾
International Power	50¾	53
International Steam Pump	28	30
International Steam Pump pf	82	86
Iowa Central	20	20¼
Iowa Central pf	53¾	59¼
Joliet & Chicago	190	
Kanawha & Michigan	35	38
Kan. City, Ft. S. & Mem. pf	80¼	87
Kansas City Southern	23¾	24¼
Kansas City So. pf	54	55
Keokuk & Des Moines	14	17
Keokuk & Des Moines pf	47	50
Knickerbocker Ice, Chicago	31¼	31½
Knickerbocker Ice, Chicago, pf	70	78
Laclede Gas preferred	95	110
Lake Erie & Western	34½	36
Lake Erie & Western preferred	93	98
Long Island	69¾	70
Louisville & Nashville	153	153½
Manhattan Beach	13	13
Manhattan Elevated	166	167
Maryland Coal preferred	110	
Metropolitan Securities Company	81¾	81¾
Metropolitan Street Railway	127	127½
Mexican Central	25	25¾
Michigan Central		150
Minneapolis & St. Louis	61	68
Minneapolis & St. Louis pf	100	106
Minn., St. Paul & S. Ste. Marie	137	137¾
Minn., St. Paul & S. S. Marie. pf	162	164
Missouri, Kansas & Texas	33¼	33¾
Missouri, Kansas & Texas pf	68½	69¼
Missouri Pacific	104¾	105¾
Montreal Light, Heat & Power	92¾	93
Morris & Essex	190	200
Nashville, Chattanooga & St. L	148	150
National Biscuit	55	56
National Biscuit preferred	114	114¼
National Enameling	15½	15⅝
National Enameling preferred	85	88
National Lead	47⅛	47¾
National Lead preferred	103	106
National R. R. of Mexico pf	36	37
National R. R. of Mexico 2d pf	19¼	20
New Central Coal	40	45
N. Y. Air Brake	153	155
N. Y. Central	152¼	153
N. Y. & N. H.	204½	210½
N. Y., C. & St. L.	54¾	55
N. Y., C. & St. L. 1st pf	115	120
N. Y., C. & St. L. 2d pf	85¼	86
N. Y. Dock Co	28	28½
N. Y. Stock Co.	72½	75
N. Y., L. & W.	136	140
N. Y. & N. J. Telep	168¼	170
N. Y. Ont. & West	54¾	54¾
Norfolk & Western	66½	66¾
Norfolk & Western pf	90	92
North. Am	98¾	98¾
Northern Pacific	204	205½
Ont. Mining		5
Pacific Coast	104	105½
Pacific Coast 1st pf	103	109
Pacific Coast 2d pf	104½	107
Pacific Mail	47	46¾
Penn. R. R.	144½	145
People's Gas, Chicago	104⅞	105
Peoria & Eastern	42¾	45¾
Pittsburg Coal	15¼	15¾
Pittsburg Coal pf	56	57
Pitts., C., C. & St. L.	80	82
Pitts., C., C. & St. L. pf	106	112
Pitts., Ft. W. & C.	182½	
Pitts., Ft. W. & C. special	175	
Pressed Steel Car	50¼	50⅝
Pressed Steel Car pf	100¼	100¾
Pullman Company	251	254
Quicksilver		1
Quicksilver pf	5	5
R. R. Sec. Ill. Cent. stock ctfs	98¾	99½
Railway Steel Spring	46¼	46¾
Railway Steel Spring pf	103¾	104
Reading	123½	123½
Reading 1st pf	93¼	94½
Reading 2d pf	90¼	99¾
Rens. & Saratoga	207	
Republic Iron & Steel	20	21¼
Rep. Iron & Steel pf	96¾	97
Rock Island	32¾	32½
Rock Island pf	75¾	76
Rome, W. & Og	135	
Rubber Goods Mfg. Co	37	37½
Rubber Goods Mfg. Co. pf	103¼	100
Ruland 1st pf	90	95
St. Jo. & Grand Island	21¾	22
St. Jo. & G. Isl. 1st pf	61¾	62½
St. Jo. & G. Isl. 2d pf	31¾	32½
St. L. & San Fr. 1st pf	77	79
St. L. & San Fr. 2d pf	68¼	69
St. L. & S. F., C. & E. I. ctfs	189	190
St. L. & S. F., S. & E. I. pf. ctfs.	130	130
St. L. S. W.	24¼	24¾
St. L. S. W. pf	61	61½
Sloss-Sheff. S. & I.	70¼	72
Sloss-Sheff. S. & I. pf	116	120
Southern Pacific	71¾	71¾
Southern Pacific pf	119¾	120
Southern Railway	30½	30¾
Southern Railway pf	98¼	98¼
Standard R. & T.	14	14
Tenn. Coal & Iron	89¼	89½
Texas Pacific	35	35¼
Texas Pacific Land Tr	46½	48
Tol., Peo. & West	17	20¼
Tol. Railways & Light	33¾	34
Toledo, St. Louis & Western	36½	37
Toledo, St. Louis & Western pf	57¼	57¾
Twin City Rapid Transit	117½	117¾
Union Bag & Paper	14¾	14¾
Union Bag & Paper pf	81	82
Union Pacific	134¾	134½
Union Pacific pf	96¾	97
United Railways Investment	77	77¼
United Railways Investment pf	91¾	91¾
United Railways of St. Louis pf	80	81¼
U. S. Cast Iron Pipe & Foundry	33¾	36
U. S. Cast Iron Pipe & F. pf	96¾	97
United States Express	120	125
United States Leather	14½	15½
United States Leather pf	111	113
United States Realty & Improve	87	89½
United States Reduction & Ref	30	30½
United States Red. & Ref. pf	69¾	70
United States Rubber	53¾	54
United States Rubber pf	110	110¼
United States Steel	38¾	38⅝
United States Steel pf	105¾	105¾
Van Sts. & Railroad	85	100
Virginia Carolina Chemical Co.	34¾	34¾
Virginia-Carolina Chemical Co. pf.	107¾	107¾
Virginia Iron & Coke	41½	42
Wabash	21¾	21¾
Wabash pf	41¾	42
Wells-Fargo Express	230	250
Western Union Telegraph	93	93½
Westinghouse assenting	175	177
Westinghouse 1st pf	187½	197
Wheeling & Lake Erie	17	18
Wheeling & Lake Erie 1st pf	38	42
Wheeling & Lake Erie 2d pf	24½	25¼
Wisconsin Central	31½	31¾
Wisconsin Central pf	66¾	66¾

Chartered 1822.
The Farmers' Loan and Trust Company,
Nos. 16, 18, 20 & 22 William St., New York.
Capital, - - $1,000,000.
Undivided Profits, - 7,000,000.

By authority of a Resolution of the Board of Directors adopted at a Meeting held October 14th, 1905, the

GREENE GOLD-SILVER COMPANY

Offer for sale 100,000 shares of Treasury Stock at par.

TEN DOLLARS PER SHARE

For further information, maps, prospectus, reports, etc., apply at the Company's Office, 24 Broad Street, New York City. The Company reserves the right to withdraw this offer at any time or to reject any subscription.

Make all checks for subscriptions payable to the order of the

GREENE GOLD-SILVER COMPANY,
E. J. CATES, TREASURER. W. C. GREENE, PRESIDENT.

COLONIAL TRUST COMPANY

solicits the accounts of corporations, firms and individuals, and invites correspondence or personal interviews.

Interest allowed on daily balances which are subject to check at sight.

Certificates of Deposit (time and demand) issued.

St. Paul Building, 222 Broadway, New York.

Capital, Surplus & Undivided Profits, $2,500,000

John E. Borne, President.

Richard Delafield, Cord Meyer, Philip S. Babcock. } Vice-Presidents. Arpad S. Grossmann, Treasurer. Edmund L. Judson, Secretary. Joseph N. Babcock, Trust Officer.

THE EQUITABLE TRUST COMPANY OF NEW YORK
Capital $3,000,000. Surplus $10,000,000.

COMMERCIAL TRUST COMPANY OF NEW JERSEY
15 EXCHANGE PLACE, JERSEY CITY, N. J.
Capital, Surplus and Profits, $3,000,000.
SAFE DEPOSIT VAULTS.
Interest Paid on Check Accounts.

Safety Car Heating and Lighting Co.
Dealt In.
J. A. Morrill, 11 Wall St.
TEL. 5480 CORTLANDT.

SHIPPING AND MAILS

Miniature Almanac for To-day.

Sun rises..6:19|Sun sets..5:09|Moon rises..12:37

TIDES TO-DAY.

	High Water. A. M.	P. M.	Low Water. A. M.	P. M.
Sandy Hook	2:41	3:05	8:54	9:35
Governors Island	2:47	3:19	9:21	10:07
Hell Gate	4:40	5:12	10:03	11:39

Arrived—Sunday, Oct. 22.

SS Celtic, Liverpool, Oct. 13.
SS Umbria, Liverpool, Oct. 14.
SS City of Columbus, Savannah, Oct. 19.
SS San Juan, San Juan, Oct. 16.
SS El Sigio, Galveston, Oct. 16.
SS Jefferson, Norfolk, Oct. 21.
SS Mavericik, Port Arthur, Texas, Oct. 9.
SS Iroquois, Jacksonville, Oct. 19.
SS Dorothy, Punta Gorda, Fla., Oct. 16.

Outgoing Steamships.

SAIL TO-DAY.

	Mails Close.	Vessels Sail.
Hamilton, Norfolk		3:00 P.M.
Uller, St. Kitts	9:00 A.M.	12:00 M.

SAIL TO-MORROW.

*Kronprinz, Bremen	8:30 A.M.	12:00 M.
Havana, Colon	9:30 A.M.	1:00 P.M.
Arapahoe, Charleston	—	3:00 P.M.
Jefferson, Norfolk	—	3:00 P.M.
Casilda, Argentina	2:00 P.M.	4:00 P.M.

SAIL WEDNESDAY.

*Teutonic, Liverpool	6:30 A.M.	10:00 A.M.
*Noordam, Rotterdam	7:30 A.M.	10:00 A.M.
Hollg Day, Copenh'n	11:00 A.M.	2:00 P.M.
Valdivia, Haiti	—	2:00 P.M.
Proteus, New Orleans	—	12:00 M.
Comal, Galveston	—	3:00 P.M.
Iroquois, Charleston	—	3:00 P.M.
Princess Anne, Norfolk	—	3:00 P.M.

*Supplementary mails are open on the piers of the American, English, French, and German transatlantic lines until within ten minutes of the hour of sailing.

Incoming Steamships.

DUE TO-DAY.

Verona	Algiers	Oct. 2
Byron	Pernambuco	Oct. 7
City of Washington	Havana	Oct. 18
Eagle City	Swansea	Oct. 7
Statendam	Rotterdam	Oct. 14
Minneapolis	London	Oct. 14
Finland	Antwerp	Oct. 14
Calabria	Almeria	Oct. 16
Allianca	Colon	Oct. 16
Philadelphia	La Guayra	Oct. 16
Prinz Adalbert	St. Croix	Oct. 17
Excelsior	New Orleans	Oct. 18
Sarnia	Kingston	Oct. 18

DUE TO-MORROW.

K. W. der Grosse	Bremen	Oct. 17
Prinz Adalbert	Naples	Oct. 17
Grosser Kurfuerst	Bremen	Oct. 14
Fricka	Bordeaux	Oct. 12
Morro Castle	Havana

AT AUCTION.

BRYAN L. KENNELLY, Auctioneer,
WILL SELL AT AUCTION
WEDNESDAY, October 25th, 1905,
at 12 o'Clock noon, at the New York Real Estate Salesroom, 14-16 Vesey St., New York City.

EXECUTORS' SALE

Estate of Elizabeth W. Aldrich, Dec'd

41-43-45 Broadway
(Aldrich Court)
10-story Office Building

29 Broadway
Northwest corner Morris St.
(Columbia Building)
13-story Office Building

681 Broadway — Southwest Cor. 3d St.
32 Warren St. — running through to 102 Chambers St. — corner Church St.
17 & 19 Murray St.
23 Murray St. — running through to 27 Warren St.
25 Murray St.
27 Murray St. — running through to 31 Warren St.

600-602 Broadway — running through to Crosby St.
372 Broadway — running through to Cortlandt Alley
82 & 84 Warren St.
75 & 77 Leonard St.
71 & 73 Worth St.
75 & 77 Worth St.
8 East 14th St.
48 East 83d St.
325-327-329-331 Amsterdam Av. & 181 W. 75th St. — N. E. corner.

BOROUGH OF BROOKLYN

2015 to 2021 Fulton St. — 2029 Fulton Street
2035 Fulton St. — 2041 Fulton Street
1182 Herkimer St. — 1342 Herkimer Street

6 CHOICE LOTS—East side Seventh Ave., connecting with 64th and 65th Sts.
CHOICE PLOT on Albany, East New York & Lefferts Aves. and Malbone St.

491 CHOICE LOTS—South Oyster Bay, L. I. (Massapequa.)

70 per cent. of the purchase price may remain on bond and mortgage for 1 or 3 years at 4½ per cent.

MESSRS. DE WITT, LOCKMAN AND DE WITT,
Attorneys for Estate, 88 Nassau St., N. Y. City.
Bookmaps and further particulars with attorneys, or at auctioneer's offices, 7 Pine St., New York City.

R. E. SIMON, Auctioneer.
Public Auction Sale of the Remainder of

Varian Estate Property

134 CHOICE LOTS
Mosholu Parkway North, Steuben Avenue, Kossuth Place, Woodlawn Road, 208th Street, Reservoir Oval W.
Tuesday, Oct. 31st, 1905, 12:15 o'clock noon, at
Exchange Salesrooms, 14-16 Vesey St., N. Y.
VERY FAVORABLE AND EASY TERMS.
For maps and further particulars apply to
L. J. PHILLIPS & CO., Auctioneers,
158 BROADWAY, N. Y., OR
Bronx Branch, Westchester & Prospect Aves., or
WILBUR L. VARIAN, opposite Bronx Park Station, 3rd Ave. "L." or at house on the property.

R. E. SIMON, Auctioneer.
L. J. PHILLIPS & CO., Auctioneers.
Public Auction Sale

18 JEROME AVE. LOTS

Below grade on the
W. S., Between 176th and 177th Streets,
Monday, October 30th, 1905. 12 o'clock noon, at
Exchange Salesroom, 14-16 Vesey Street, N. Y.
Terms: 65 per cent. may remain on mortgage for 1, 2 or 3 years at 5½ per cent. Maps, etc., at Auctioneers' office.
158 Broadway, N. Y. — Westchester & Prospect Aves.

R. E. SIMON, AUCTIONEER.
L. J. Phillips & Co., Auctioneers.
PUBLIC AUCTION SALE,

46 BRONX LOTS, Vyse Estate Property,

West Farms Road, Longfellow, Boone, Bryant Avs. and 172d Street,
NEAR RAPID TRANSIT STATIONS,
TO-MORROW AT 12 O'CLOCK,
EXCHANGE SALESROOM, 14-16 VESEY ST., N. Y.
TERMS: 75% CAN REMAIN ON MORTGAGE FOR 1, 2, OR 3 YEARS, AT 5 PER CENT.
Maps, &c., at Auctioneer's Office.
158 Broadway, New York. — Westchester & Prospect Aves.

MANHATTAN.
FOR SALE.
East Side.

72d St., West of Third Av.—Four-story single; 8 rooms and bath; 20x102; three houses together; rent, $2,800 each, guaranteed; price, $26,000 each; $6,000 each, first mortgage; alone, $20,000 each; sees us quick on them. Hayman Co., 217 West 125th St.

Madison Av.—2 5-story double, 6 roo..s, 27x91; near 116th; hot water only; rent $3,800, GUARANTEED; price, $35,000; $5,000 cash. Hayman Co., 217 West 125th St.

Third Av., Near 86th St.—Two 5-story, 4-family; 14 rooms; cold water; rent, $3,200, guaranteed; price, $29,000, $4,000 cash; GREAT BARGAIN. Hayman Co., 217 West 125th St.

First Av., Near 118th St.—Double; 25.5 front; only $19,000, with $8,000 cash.
T. E. Hayman Co., 217 West 125th St.

119th St., Near Madison.—Double, 5-story, 25x100; 10 rooms; cold water; $24,000; very cheap. Hayman Co., 217 West 125th St.

115th St., East.—Double; rent, $2,700; hot water only; $25,750. Hayman Co., 217 West 125th St.

MANHATTAN.
FOR SALE.
East Side.

SCHWAB REALTY CO., 200 Broadway, offer investors appreciating value of east side corners, a 14-room, (every cold water improvement,) 28.8½x90x100, fully tenanted, guaranteeing 25 per cent. over all expenses on $5,000 cash investment. Rents, (actual,) $4,460. Price, $41,500 to quick purchaser. Call after 12 o'clock.

Painting, decorating, hardwood finishing executed at short notice; estimate for alterations and new buildings. J. H. Jacobson, 2,224 1st Av. Telephone 682 Harlem.

Have several good tenements downtown, east side, also in Harlem, best locations, which I must sell; need cash for business; will sell on easy terms. German, 29 2d Av.

98th St., Near Park Av.—3 5-story triple flats; cold water; price each $29,000; rents $3,100.
E. M. Michaelis, 203 Broadway.

Corner 2d Av., in the 80s—40.6x70; price, $41,000; mortgage, $25,000; rents, $3,900. H. Heumann, 300 2d Av.

MANHATTAN.
FOR SALE.

AN ORGANIZATION of experts in the various departments of building construction giving especial attention to engineering—civil, electrical and mechanical—and offering its services as contractor to those who contemplate the erection of fireproof buildings and who wish to be insured against unexpected increase of finished cost over preliminary estimates.

THOMSPON-STARRETT COMPANY,
51 WALL STREET, NEW YORK.

Investors

Seeking Mortgages can obtain through this Company the choicest First Mortgages on real estate. Before offering them to the public the Company appraises the property and the Finance Committee approves the security for the Company's own funds.

CAPITAL and SURPLUS **$9,000,000**

Lawyers Title Insurance and Trust Company
37 Liberty St., Manhattan. (Title Department).
59 Liberty St., Manhattan. (Trust Department).
38 Court St., Brooklyn.

Real Estate Mortgages For Sale
at all times, netting 4½ and 5%, on choicest security, appraised and approved for Company's own funds.

McVickar, Gaillard Realty Company
42 Broadway.

WE HAVE VACANT and IMPROVED REAL ESTATE
in all parts of Greater New York.
It will pay you to call on us.
Waiting Clients for Stores.
Loans placed at Lowest Rates.
Cash paid for Tenements quickly.
Business Buildings erected on long leases.
M. JACOBS, Room 202, 280 Broadway.
Telephone 4298 Franklin.

MORTON F. KANE, ROOFING
ALL KINDS UNDER GUARANTEE.
1,777 BROADWAY, NEW YORK.
Telephone, 653 Columbus.

Geo. R. Read & Co.
REAL ESTATE.
Head Office: 60 Liberty St., nr. B'way. Branch: 1 Madison Av., 23d St.

MORTGAGE MONEY
Have large and small amounts from 4½ and 5 per cent. second mortgage secured or purchased; also building loan funds; charges reasonable; see us. T. E. HAYMAN CO., 217 West 125th St.

Wanted—Experienced real estate salesmen; also young men of good family to learn the business; liberal commission basis; advance considered. Finney & Mathews, Times Building, 42d St. and Broadway.

109th St., Near Subway.—5-story, 4 families, consisting of 4, 5, and 6 rooms; rent, $7,152, guaranteed; price, $61,500; $15,750 cash necessary; shows income on investment of 21%.
T. E. Hayman Co., 217 West 125th St.

Money to loan 1st and 2nd mortgages; 2nd mortgages purchased. Murphy & Woog, 1,133 Broadway, N. Y.

Plots, tenements, stable, and factory; all locations; bargains; building loans. Duross, 155 West 14th St.

West Side.

Real Estate Investments
We offer for sale
8 buildings in various parts of the city which are attractive investments.

Near Central Park
40-foot, 6-story, non-elevator apartment house; rent, $8,850; mtg., $45,000; price $75,000

In the Fifties
50-foot, 7-story elevator house; rent, $14,280; mtg., $80,000; price.... $180,000

Near Riverside
62½-foot, 7-story fireproof building; rent, $18,270; mtg., $110,000; price.... $165,000

Near Broadway
50-foot, 7-story building, 4 families; rent, $18,780; mtg. to suit; price..... $170,000

Near Riverside
75-foot, 7-story apartment house; rents, $19,350; mtg., $135,000; price.... $185,000

Near Broadway
60-foot, 7-story, high-class apartment; rents, $19,450; mtg., $105,000; price.... $190,000

Choice Location
70-foot, 8-story building; rents, $26,196; mtg., $175,000; price..... $250,000

Prominent Corner
6-story building, 100x120; rents, $31,270; mtg., $180,000; price..... $270,000

Frank L. Fisher Co.
Real Estate Brokers, 440 Columbus Ave., cor. 81st. — No Sales Published.

Biggest Elevator Bargain. Manhattan.
Six-story, 141st St., near 7th Av., 62.6x100; rent $12,800 guaranteed; price this week, $102,000, only $25,000 cash.
T. E. HAYMAN CO.,
218-217 West 125th St.

LOTS—SPECIAL SALE.
Plot, 50x100 feet; $25,000.
Near Eighth Av., between 53d and 59th Sts.
William C. Flanagan, owner, 204 W. 136th St.

50x100 ft.—OLD BUILDING.
ONLY $25,000.
In the Fifties, near Eighth Av.
Write A. Bennett, 254 West 82d St.

137th St., West, Near Subway.—Triple; 12 rooms; cold water; open plumbing; rent, $2,850, guaranteed; very low price, $27,500; $6,500 cash.
T. E. Hayman Co., 217 West 125th St.

146th St., Near 8th Av.—Five 5-story, 14-room houses; hot water only; rent, $3,200, guaranteed; lowest price, $25,000, with $5,000 cash each. Hayman Co., 217 West 125th St.

148th St., Near 7th Av.—5-story triple; price $48,000; rents $5,700.
E. M. Michaelis, 203 Broadway.

119th St., Near 8th Av.—3-story double, hot-water supply; price $26,500; rent $2,784; bargain.
E. M. Michaelis, 203 Broadway.

Bargain.—203 West 67th St.; five-story double tenement, adjoins Amsterdam Av. Apply premises.

123d St., West.—Triple; 12 rooms; hot water only; rent, $2,128, guaranteed; price, $25,750, $6,500 cash. Hayman Co., 217 West 125th St.

BROOKLYN.
FOR SALE.

GET RICH BY BUYING LOTS NOW
ON EASY PAYMENTS AT
Boating Fishing Bathing
EAST ELMHURST
The Ideal Place to LIVE.
Half Hour from Herald Square by Trolley.
More and better improvements than obtainable elsewhere. Comparison is challenged with every other Townsite. Water Front Park and 300-foot pier for all property owners. COLONIAL HOMES from $4,500 to $6,500 on easy terms.
The Opportunity of a Lifetime to Make a Fortune
By Purchasing Lots At Present Prices.
The ninety millions being expended for rapid transit and the new road through our property will do the rest.
Send postal for circular and views.
BANKERS' LAND CORPORATION,
887 Manhattan Ave., Brooklyn, N. Y.

BETTER THAN HARLEM — NEARER THAN BRONX

IN THE BEST OF
FLATBUSH

Elegant ten-room house, all improvements, hardwood trim, two baths, separate toilets and separate laundry; steam heat; three minutes to train; 25 minutes to New York; price $7,750; easy terms. Inquire
STOKES & KNOWLES,
176 Broadway, B'klyn. 1,344 Flatbush Av.

FOR SALE
two-family house, with two lots, 50 feet front; 2-story and attic; all improvements; sewer connected, asphalt street; 76 Vernon St., Brooklyn, convenient to trolley and elevated. Inquire at No. 78 or of
JOHN DISTLER,
870 Fulton St., Jamaica, N. Y.

New Brick Dwellings.—Just being finished, on 53d St., Brooklyn; designed for two families; 12 rooms and two baths; all improvements; handsomely decorated; an opportunity to get a good house at a low price; terms reasonable; 5-cent fare from City Hall by Culver route "L." Write or call for particulars. Realty Trust, 60 Liberty St., New York.

BARGAINS.
Houses and Lots in Flatbush.
JOHN G. CORLETT CO.
1,434 Flatbush Av.

Widow Must Sacrifice Lots.
Unparalleled opportunity; park and cars close; any terms. Edwards, 848 Flatbush Av.; always open.

1,700 feet of water-front property, also 150 lots, 10 minutes from Williamsburg Bridge, on very easy terms. Stokes & Knowles, 176 Broadway, Brooklyn.

WESTCHESTER.
FOR SALE.

WESTCHESTER PARK
At Yonkers Park Station, 24 minutes from 125th St., on Harlem Railroad; cheap lots, city improvements, title insured; monthly payments.
Offenbach, 97 East 116th St. Evenings.

Artistic Cottages—7 rooms, all improvements, $3,750; easy terms; bargains in houses and lots; (small cash.) Sherwood Park Realty Company, Post Office Building, East Yonkers, N. Y.

A MODERN 9-ROOM HOUSE.
New; chestnut trim; station 5 minutes; lot 45 ft front; very easy terms. Cooley & West, Mount Vernon, N. Y.

Mamaroneck.

MAMARONECK LOTS, $125.
Easy Payments. No Assessments. Titles Guaranteed. Gas, water, trolley; near station and Sound.
Houses Sold on Monthly Payments.
WARRANTY REALTY CO., Times Building, Broadway and 42d St., New York.

Mount Vernon.

Nothing promised; all improvements on the ground; restricted building plots, near Mount Vernon Station. Maps and particulars
FRANK W. WOLFE,
STATION A, YONKERS, N. Y.

New Rochelle.

FOR RENT.—At New Rochelle, in Resident Park, near the shore, fine dwelling, 10 rooms, modern improvements; large plot land; rent moderate.
A. M. KREITLER, Agent, 261 Main St

New Rochelle.—New shingled cottage, 7 rooms and bath, all improvements; restricted neighborhood; convenient to station, trolley, and school; $4,600, terms to suit. Downey, 20 North Av.

New Rochelle.—Several business plots for sale in vicinity of railroad station; big opportunity for investment. Downey, 20 North Av.

White Plains.

AT WHITE PLAINS.—1,800 FEET FROM STATION; 318 LOTS AT $250 EACH; EVERY LOT FINE, HIGH, AND SIGHTLY; THIS IS A GILT-EDGED PROPOSITION AND THE BEST SPECULATIVE INVESTMENT IN WHITE PLAINS.
PARTICULARS OF
TURNER & CO.,
28 EAST 42D ST., N. Y., & WHITE PLAINS.

MANHATTAN.
FOR SALE.

West Side.

Two 16-room five-story improved tenements, stores, 30x100 each, West 47th St., $26,000 each. Hubert-Gabel, 147 4th Av.

99th, West.—Double; cold water; price, $25,000, $5,000 cash. Hayman Co., 217 West 125th.

East Side.

Highest Type of American Basement Houses Yet Produced,
Nos. 30-32 East 52d St;
39-41-43-45 East 50th St.
Sizes 16 to 25 ft. front.
PARK AVENUE IS TO BE LAID OUT AS A PARKWAY. SEND FOR DESCRIPTIVE PAMPHLETS.
J. T. & J. A. FARLEY,
Windsor Arcade, 5th Av. and 46th St.

Attention!!—Twenties; two five-story 14-room houses; open shafts; extra large rooms; present rental, $7,200; price, $70,000; big bargains. John Peters & Co., 200 East 14th St.

Elegant 8-story double tenement, 2 stores; all modern improvements; well-paying investment. John Peters & Co., 200 East 14th St.

Builders.—Choice plot in Harlem, 300 feet frontage on two streets; price, $210,000. John Peters & Co., 200 East 14th St.

Building plots along west side, business or tenements; below value. Duross, 155 West 14th St.

Large Ninth Ward factory building, 50,000 feet, cheap. Chas. Duross, 155 West 14th.

Avenue triple, double store, baker's oven, $28,000. Peavey & Dugan, 101 West 66th St.

Below 14th Street.

$20,000 @ 4½%
To Loan on Good Manhattan Property.
LOW CHARGES
WM. A. WHITE & SONS,
62 CEDAR ST.

A Six-story Corner Building, 378 Washington St.,
TO LET OR FOR SALE.
Ruland & Whiting Co., 5 Beekman St.

REAL ESTATE FOR EXCHANGE.

A prominent corner, business building, on Madison Av., to exchange for private house or flat. Address Wood, 15 Cortlandt St.

BANKRUPTCY NOTICES.

UNITED STATES DISTRICT COURT FOR the Southern District of New York.—F. TICHY SCHAVEL, doing business under the name of MME. FANNY TICHY, Bankrupt.
Notice is hereby given that F. Tichy Schavel, doing business under the name of Mme. Fanny Tichy, bankrupt, has filed her petition, dated September 27, 1905, praying for a discharge from all her debts in bankruptcy, and that all creditors and other persons are ordered to attend at the hearing upon said petition before United States District Judges in the United States Court House and Post Office Building, in the City and County of New York, on November 6, 1905, at 10:30 A. M., and then and there show cause, if any they have, why the prayer of said petitioner should not be granted, and also attend the examination of the bankrupt thereon.
PETER B. OLNEY,
Referee in Bankruptcy.
New York, October 10, 1905.

UNITED STATES DISTRICT COURT FOR the Southern District of New York.—CHARLES I. LIGHTSTONE, Bankrupt.
Notice is hereby given that Charles I. Lightstone, bankrupt, has filed his petition, dated December 30th, 1904, praying for a discharge from all his debts in bankruptcy, and that all creditors and other persons are ordered to attend at the hearing upon said petition before United States District Judges in the United States Court House and Post Office Building, in the City and County of New York, on November 6, 1905, at 10:30 A. M., and then and there show cause, if any they have, why the prayer of said petitioner should not be granted, and also attend the examination of the bankrupt thereon.
PETER B. OLNEY,
Referee in Bankruptcy.
New York, October 10, 1905.

BROOKLYN.
FOR SALE.

INVESTORS AND HOMESEEKERS
Take Notice.—We are offering one of the best bargains in Bay Ridge; eight 4-story brick, cold-water flats, with store room on ground floor; store windows large and of the latest design; one have every improvement; will be completed Nov. 1st.
LOUIS LEVY OWNER AND BUILDER
Between 48th and 49th St., 5th Ave.

Park Slope. Fine brick and brownstone dwellings; 4 stories and basement; laundry; all improvements; hardwood floors and wainscoting; steam heat; three complete, up-to-date houses, Nos. 557, 559, and 561 Fifth St., between 8th and 9th Avs.; a short block from Prospect Park; price $16,500 each; mortgage $11,500; easy terms if desired; call or write for particulars. Realty Trust, 60 Liberty St., New York.

A Bargain.—Less than cost, 2 two-story, basement and sub-cellar houses, tin roofs, 16x36; lot 95; connected with sewer and water; heater, range, stationary tubs, bath, marble basin; must be seen to be appreciated; price, $2,700. Apply on premises, 1,821A Atlantic Av., near Buffalo Av. O'Neill.

REAL ESTATE.
Out of City.

SAFETY OF INVESTMENT.

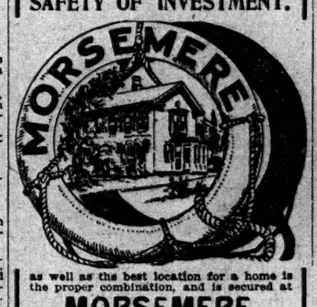

as well as the best location for a home is the proper combination, and is secured at
MORSEMERE.
This picturesque suburb is but 15 minutes from New York and is surrounded by the greatest building activity produced by an unprecedented demand for homes by New Yorkers. Increasing values are thus assured and the company's *liberal selling terms* are attracting many people to this charming home site.
Houses from $5,000 to $15,000.
Take 130th St. ferry and trolley or N. R. R., (22 trains daily,) via 23d St. or Chambers St.
Booklet and Transportation FREE.
Columbia Investment & Real Estate Co., Times Building, 42d St. & Broadway.

Up-to-Date Dwellings.—Latest improvements; handsomely decorated; steam; oak and parquet floors; porcelain tubs; ample plazas; 5 minutes from station; 25 minutes to Herald Square; easy payments if desired. Particulars on request. Realty Trust, 60 Liberty St., New York.

REAL ESTATE WANTED.

CASH WAITING FOR YOU
for cold water or hot water supply flats, also 2 and 3 family houses.
SEND LOWEST PRICES; QUICK RESULTS.
LEATH & ARMSTRONG,
Union Av., cor. 169th.

ALL KINDS BRONX PROPERTY WANTED FOR SALE.
1, 2, 3 FAMILY HOUSES.
VACANT PROPERTY AND FLATS.
E. T. JENKINS,
2,784 Webster Av., Bronx Park L. Station.

Owners having flats or tenements for sale will find their time well spent by sending us particulars; we have numerous quick buyers. T. E. Hayman, 217 West 125th St.

BANKRUPTCY NOTICES.

NO. 8,271.—U. S. DISTRICT COURT FOR THE Southern District of New York.—BRUNO C. ROTHENBERG, bankrupt.
Notice is hereby given that Bruno C. Rothenberg, bankrupt, has filed his petition, dated October 7th, 1905, praying for a discharge from all his debts in bankruptcy, and that all creditors and other persons are ordered to attend at the hearing upon said petition before United States District Judges in the United States Court House and Post Office Building, in the City and County of New York, on November 6, 1905, at 10:30 A. M., and then and there show cause, if any they have, why the prayer of said petitioner should not be granted, and also attend the examination of the bankrupt thereon.
JOHN J. TOWNSEND,
Referee in Bankruptcy.
New York, October 10, 1905.

IN THE DISTRICT COURT OF THE UNITED States for the Southern District of New York.—In Bankruptcy.—In the matter of WALTER VON ERLENBELL, Bankrupt.—No. 8,407.
To the creditors of Walter von Erlenbell of the County of New York and district aforesaid, bankrupt:
Notice is hereby given that on the 2d day of October, A. D. 1905, the said Walter von Erlenbell was duly adjudicated bankrupt, and that the first meeting of creditors will be held at my office, No. 346 Broadway, in the City, County, and State of New York, on the 2d day of November, A. D. 1905, at 11 o'clock in the forenoon, at which time the said creditors may attend, prove their claims, appoint a trustee, examine the bankrupt, and transact such other business as may properly come before said meeting.
SEAMAN MILLER,
Referee in Bankruptcy.
Dated New York, October 19, 1905.

U. S. DISTRICT COURT FOR THE Southern District of New York.—GUSTAV A. BEAUFRERE, bankrupt.
Notice is hereby given that Gustav A. Beaufrere, bankrupt, has filed his petition, dated Oct. 11, 1905, praying for a discharge from all his debts in bankruptcy, and that all creditors and other persons are ordered to attend at the hearing upon said petition before United States District Judges in the United States Court House and Post Office Building, in the City and County of New York, on November 6, 1905, at 10:30 A. M., and then and there show cause, if any they have, why the prayer of said petitioner should not be granted, and also attend the examination of the bankrupt thereon.
PETER B. OLNEY,
Referee in Bankruptcy.
New York, October 10, 1905.

NO. 8,372.—U. S. DISTRICT COURT FOR THE Southern District of New York.—HYMAN SPIELMAN, bankrupt.
Notice is hereby given that Hyman Spielman, bankrupt, has filed his petition, dated October 19th, 1905, praying for a discharge from all his debts in bankruptcy, and that all creditors and other persons are ordered to attend at the hearing upon said petition before United States District Judges in the United States Court House and Post Office Building, in the City and County of New York, on Monday, November 6th, 1905, at 10:30 A. M., and then and there show cause, if any they have, why the prayer of said petitioner should not be granted, and also attend the examination of the bankrupt thereon.
JOHN J. TOWNSEND,
Referee in Bankruptcy.
New York, Oct. 20th, 1905.

UNITED STATES DISTRICT COURT FOR the Southern District of New York.—ALFRED S. HATHEWAY, Bankrupt.
Notice is hereby given that Alfred S. Hatheway, bankrupt, has filed his petition, dated October 5, 1905, praying for a discharge from all his debts in bankruptcy, and that all creditors and other persons are ordered to attend at the hearing upon said petition before United States District Judges in the United States Court House and Post Office Building, in the City and County of New York, on November 6, 1905, at 10:30 A. M., and then and there show cause, if any they have, why the prayer of said petitioner should not be granted, and also attend the examination of the bankrupt thereon.
PETER B. OLNEY,
Referee in Bankruptcy.
New York, October 10, 1905.

UNITED STATES DISTRICT COURT FOR the Southern District of New York.—HENRY E. MYERS, Bankrupt.
Notice is hereby given that Henry E. Myers, bankrupt, has filed his petition, dated October 13th, 1905, praying for a discharge from all his debts in bankruptcy, and that all creditors and other persons are ordered to attend at the hearing upon said petition before United States District Judges in the United States Court House and Post Office Building, in the City and County of New York, on Monday, November 6th, 1905, at 10:30 A. M., and then and there show cause, if any they have, why the prayer of said petitioner should not be granted, and also attend the examination of the bankrupt thereon.
MACGRANE COXE,
Referee in Bankruptcy.
New York, October 23d, 1905.

The Downtown Office of THE NEW YORK TIMES is at 2 Spruce Street, near Nassau Street. Leave your advertisements there.

BRONX.
FOR SALE.

I Guarantee to Sell
New or Old Apartments inside of 24 hours
Exceptional Bargains
Have a number of 5 and 6 story New-Law Houses (4 and 5 room apartments.) In vicinity of Rapid Transit Station. Also several in course of construction which will be sold cheap from the plans.
Attention, Builders!
I have for sale good plots on the line of Rapid Transit with building loans.
For Sale or Exchange
Improved and Unimproved Property
IN THE BRONX.
Chas. Jungman
Westchester Av. cor. Dawson St.
Telephone, 1230 Melrose.

Rare Chance
to purchase direct from builders
EAST SIDE OF MORRIS AV., between 165th and 166th Sts. Three-story and cellar 2 and 3 family houses; 15 rooms; steam and hot water apparatus; high-class plumbing and gas fixtures; hardwood trim throughout; porcelain tiled bathrooms. CASH REQUIRED $1,500.
Middlebere Realty Co., 20 East 12th St.

135TH ST. Brick 2-story, basement, cellar, high-stoop; 9 rooms and bath; furnace; $7,500.
CRESTON AV., Near 184th St.—2-family, 14 rooms and baths; furnace; hardwood trim; 25x95; price, $8,000.
182D ST., West of 3d Av.—New single flat, 20 rooms, baths; hot water heat and supply; oak trim; 25x100; price, $12,000.
136TH ST.—3-story triple; price, $22,000; rent, $2,500.
SOUTHERN BOULEVARD.—Corner; 33x75x90; price, $5,500.
ULLMAN, 502 WILLIS AV.

IT'S MY BUSINESS
TO LET THE PEOPLE KNOW
"YOUR BUSINESS."
SIGNS
JUNGMAN, (McKINLEY BUILDING,)
BOSTON ROAD & 169TH ST.

Longwood Av. Bargain
Two 5-story double apartments, 7 rooms and bath; rents over $4,400; price $41,000; easy terms.
M. MORGENTHAU, JR., & CO.,
135 B'way or Westchester & Prosp't Ave.

$2,250 cash buys 4-story brick single flat, Prospect Av., 20x100; price $13,000.
$3,500 cash buys 4-story and basement double flat on Wendover Av.; 5 rooms, bath, each apartment; rent $2,100; price $19,500.
Ernst-Cahn Realty Co.
149th St. and 3d Av., Realty Building.

$2,500 cash buys 4-story double flat in good order, on prominent avenue; 5 rooms, bath; rents, $1,780; price, $16,750.
MARKS & GLAUBER
149th Street, Cor. Brook Av.

Bargain in a four-story flat in a restricted section; we have just completed four four-story eight-family apartment houses, (one already sold,) built in best manner by day's work; well rented to high-class tenants at fair rents and show splendid return on your investment; bring your expert and examine them. Joseph Harris Jones, Ogden Av. and 162d St.

New law 5-story double, with stores; hot water supply; East 149th St.; rental, $2,544; price, $24,500; mortgage, $19,000.
KELLUM BROS.
138th St., and 3d Av.

Woodycrest Av., 83x200 ft. through to Anderson Av., between 164th and 165th Sts. $10,000; unrestricted; might trade for cheap tenement. Jesse C. Bennett & Co., 2,259 Broadway.

Elegant three-story gray brick and Indiana limestone two-family house, 561 East 162d St.; every modern improvement, sanitary plumbing, &c.; very convenient location; excellent neighborhood. Wm. E. Diller, owner and builder, on premises, or 571 6th Av., Manhattan.

Investors and Speculators.—Four-story double flat, fine avenue, $16,750; elegant new law tenement, 4 families on floor, good neighborhood, $31,750, rents $5,496; suitable terms; other bargains new law flats. Weber, 633 East 149th St.

$4,000 cash buys 4-story cold-water double flat, 8 rooms and bath each; rents $1,704; price $16,500; Sundays, Brunssen & Weber, 3,615 3d Av., near 149th St.

Lincoln Av.—Five-story 12-room tenement, $26,500; $5,000 cash. Folsom Brothers, 835 Broadway.

$2,000 cash, balance on mortgage, corner, cor. Westchester and Jackson Ave.

Lots near White Plains Av. and 233d St. (not in Yonkers) $500 upward; easy terms; maps mailed. Rose, 31 West 42d St.

$3,500 cash, 5-story double, with stores, near 161st St. "L" station; rents $2,270; price $22,000. Fried, 3,160 3d Av.

Cash paid for William's Bridge and Wakefield lots. Shatzkin, corner 178th St. and 3d Av.

Corner brick house, 2 blocks to "L", $7,500; reasonable. Polak, 3d Av., cor. 174th.

$400.—$5.00 monthly; Bronx lot, near elevated. Shatzkin, corner 178th St. and 3d Av.

$120 buys 2 Bronx, 50x100, good section; $950. Friend, 178th St. and 3d Av.

NEW YORK STATE.
FOR SALE OR TO LET.

THIRTY YEARS SELLING COUNTRY PROPERTY ONLY
INTENDING BUYERS SHOULD GET OUR FREE CATALOGUE.
OWNERS WISHING TO SELL, CALL OR WRITE
Phillips & Wells, 95X Tribune Bldg., N. Y.

BANKRUPTCY NOTICES.

UNITED STATES DISTRICT COURT FOR the Southern District of New York.—JOSEPH B. BERXON, Bankrupt.
Notice is hereby given that Joseph B. Berzon, bankrupt, has filed his petition dated July 14th, 1905, praying for a discharge from all his debts in bankruptcy, and that all creditors and other persons are ordered to attend at the hearing upon said petition before United States District Judges in the United States Court House and Post Office Building, in the City and County of New York, on Monday, November 6th, 1905, at 10:30 A. M., and then and there show cause, if any they have, why the prayer of said petitioner should not be granted, and also attend the examination of the bankrupt thereon.
MACGRANE COXE,
Referee in Bankruptcy.
New York, October 23d, 1905.

U. S. DISTRICT COURT FOR THE SOUTHern District of New York.—DAVID BALTIMORE, Bankrupt.
Notice is hereby given that David Baltimore, bankrupt, has filed his petition, dated October 7th, 1905, praying for a discharge from all his debts in bankruptcy, and that all creditors and other persons are ordered to attend at the hearing upon said petition before United States District Judges in the United States Court House and Post Office Building, in the City and County of New York, on Monday, November 6th, 1905, at 10:30 A. M., and then and there show cause, if any they have, why the prayer of said petitioner should not be granted, and also attend the examination of the bankrupt thereon.
JOHN J. TOWNSEND,
Referee in Bankruptcy.
New York, Oct. 20th, 1905.

UNITED STATES DISTRICT COURT FOR the Southern District of New York.—LEON KRONOLD, Bankrupt.
Notice is hereby given that Leon Kronold, bankrupt, has filed his petition, dated October 11th, 1905, praying for a discharge from all his debts in bankruptcy, and that all creditors and other persons are ordered to attend at the hearing upon said petition before United States District Judges in the United States Court House and Post Office Building, in the City and County of New York, on Monday, November 6th, 1905, at 10:30 A. M., and then and there show cause, if any they have, why the prayer of said petitioner should not be granted, and also attend the examination of the bankrupt thereon.
MACGRANE COXE,
Referee in Bankruptcy.
New York, October 23d, 1905.

UNITED STATES DISTRICT COURT, SOUTHern District of New York.—In the matter of JOSEPH MULLER, Bankrupt.—In Bankruptcy.
To the creditors of Joseph Muller of the City and County of New York and district aforesaid, a bankrupt:
Notice is hereby given that on the 7th day of September, A. D. 1905, the said Joseph Muller was duly adjudicated bankrupt, and that the first meeting of creditors will be held at the office of Peter B. Olney, Esq., Referee in Bankruptcy, No. 66 William Street, New York City, on the 23d day of November, A. D. 1905, at 11:30 o'clock in the forenoon, at which time said creditors may attend, prove their claims, appoint a trustee, examine the bankrupt, and transact such other business as may properly come before said meeting.
PETER B. OLNEY,
Referee in Bankruptcy.
Dated New York, October 14, 1905.

NEW JERSEY.
FOR SALE OR TO LET.

RIGHT AT THE THRESHOLD OF NEW YORK.
15 Minutes — By Trolley.
LEONIA HEIGHTS
Adjoining the much-advertised PALISADE property.
Lots $300 AND UPWARD.
Easy terms; fully restricted; macadamized streets, concrete sidewalks, gas, water, electricity, schools, churches, social life; easy of access; two railroad stations within five minutes' walk; millions of dollars are now being expended in the immediate vicinity.
From 23d St. or Chambers St. take Northern R. R. of New Jersey to Leonia Station, walk east three blocks to Broad Av., or take 130th St. Ferry and trolley to Broad and Park Avs., Leonia, to the office on the property.
Call, Write, Telephone.
VALUES WILL DOUBLE.
Leonia Heights Land Company,
Times Building, Broadway & 42d St., N. Y.
Telephone 3344 38th.

CRANFORD

New York's MOST ACCESSIBLE suburb. The resident forgets that he is a suburbanite, with the unequaled train service—55 TRAINS each day. The most comfortable traveling, neatest and cleanest cars, and lowest commutation rate. "BEAUTIFUL CRANFORD" is the way every visitor speaks of the popular residence section, where EVERY known CITY CONVENIENCE, combined with the pleasures of healthful country life, awaits the homeseeker and the investor. Never in the history of suburban real estate has a property sold so fast. You had better not delay if you wish to secure any of the most desirable full size lots at $125 and up. Don't buy where you will have to wait years for your profit. VISIT CRANFORD AT OUR EXPENSE. Located on main line Central R. R. of N. J.; 40 minutes out; best and cheapest markets. Payment may be made monthly if desired. A cash discount is allowed for full payment at time of purchase.
LOTS $125 AND UP.
WRITE AT ONCE FOR ILLUSTRATED BOOKLET AND FREE RAILROAD TICKETS
MANOR REALTY CO.,
CRANFORD, NEW JERSEY.
AUCTION PRICES TILL NOV. 1. THEN 50 PER CENT. ADVANCE.

Palisades Park

Lots $225 Upward, $10 Monthly,
in a delightful locality, on easy terms; within 15 minutes of Harlem; only 40 minutes from New York City Hall via Chambers St. ferry and only 45 minutes from Madison Square, N. Y., via West 23d St. ferry and Erie Railroad; steam road and trolley; commutation, 9 cents.
Guide to Visitors.
Cross West 130th St. ferry by 2:15 boat and take "ENGLEWOOD" car to property, or cross West 23d St. Erie ferry at 1:10 or Chambers St. ferry at 1:20, to Erie depot.
All Tickets Hitherto Issued Are Still Good.
Free descriptive maps and tickets to view the property daily by addressing
Palisades Realty Company,
49 8TH AV., NEW YORK.
Also office on the property, at Palisades Park.
CITY AND COUNTRY COMBINED.

AN IDEAL PLACE FOR AN all Year Residence.

NETHERWOOD HEIGHTS,
PLAINFIELD, N. J.
43 minutes out; special express trains, club cars; owner of handsome Colonial residence, with stately large grounds, fine shade, elevation, dry air, will sell at sacrifice. OWNER, Room 417, 141 Broadway, New York.

Chance for Butcher and Baker.—Two splendid corner lots in flourishing village, 1,000 population, fifteen minutes from Harlem; steam road and trolley, fare nine cents; has two groceries, no butcher nor baker. Call in forenoon or write for maps and tickets, examine. Palisades Realty Company, 49 Eighth Av., New York.

Four 3-story double flats; rent, $3,500; price, $31,000; EASY TERMS. Kinny, 2,245 Boulevard.

QUEENS.
FOR SALE.

$125,000,000 FOR IMPROVEMENTS
INSURES FORTUNES TO INVESTORS IN
ELMHURST SQUARE
Lots Paved, Sewered and Restricted,
$300 to $3,000 Each.
Four Transportation Lines Pass Property.
FARE 5 CENTS.
Schools, Churches, Stores adjacent and convenient. Agent always on property. Write or call for beautiful Booklet and Maps.

W JERSEY.
SALE OR TO LET.

RIGHT
AT THE
HRESHOLD OF
NEW YORK.
By Trolley.

NIA HEIGHTS
ting the much-advertised
ALISADE property.
$300. AND UPWARD.
ms; fully restricted; macad-
ets, concrete sidewalks, gas,
ectricity, schools, churches,
easy of access; two railroad
ithin five minutes' walk;
dollars are now being ex-
the immediate vicinity.
d St. or Chambers St. take
t. R. of New Jersey to
ction, walk east three blocks
Av., or take 130th St. Ferry
y to Broad and Park Avs.,
the office on the property.

Write. Telephone.
VALUES
WILL DOUBLE.
Heights Land Company,
s Building, Broadway &
42d St., N. Y.
Telephone 3344 38th.

ANFORD
OST ACCESSIBLE suburb. The
s that he is a suburbanite, with
train service—55 TRAINS each
st comfortable traveling, neatest
rs, and lowest commutation rate.
"CRANFORD" is the way ev-
nks of the popular residence sec-
VERY known CITY CONVEN-
ned with the pleasures of health-
e awaits the homeseeker and the
er in the history of suburban real
property sold so fast. You had
y if you wish.
of the most
size lots at
Don't buy
have to wait
profit. VISIT
AT OUR EX-
ated on main
R. of N. J.
ut; best and cheapest markets.
be made monthly if desired. A
is allowed for full payment at
ase.
ONCE FOR ILLUSTRATED
ND FREE RAILROAD TICKETS
R REALTY CO.,
FORD, NEW JERSEY.
ON PRICES TILL NOV. 1.
50 PER CENT. ADVANCE.

sades Park
5 Upward, $10 Monthly,
al locality, on easy terms; within
f Harlem; only 40 minutes from
y; all cities, Chambers-st. ferry and
es from Madison Square, N. Y.,
St. ferry and Erie Railroad; steam
ey; commutation, 9 cents.
ide to Visitors.
130th St. ferry by 2:15 boat and
EWOOD " car to property, or
St. Erie ferry at 1:10 or Cham-
at 1:20, to Erie depot.
kets Hitherto Issued
Are Still Good.
tive maps and tickets to view the
by addressing
s Realty Company,
49 8TH AV., NEW YORK.
ce on the property, at Palisades Park,
Y AND COUNTRY COMBINED.
NETHERWOOD HEIGHTS,
PLAINFIELD, N. J.
43 minutes out; special
express trains, club
cars; owners of hand-
some Colonial residence,
with stately large
grounds, for sale or
elevation, dry air, will
sell at sacrifice. OWN-
ER, Room 417, 141
Broadway, New York.
LACE
AN
ar
nce.
butcher and Baker.—Two splendid
n flourishing village, 1,000 popula-
minutes from Harlem; steam road
are nine cents; has two groceries,
r baker. Call in forenoon or write
nd tickets; examine. Palisades
any, 49 Eighth Av., New York.
double-flats; rent, $3,500; price,
SY TERMS. Kinny, 2,245 Boule-

QUEENS.
FOR SALE.
000 FOR IMPROVEMENTS
URES FORTUNES TO
INVESTORS IN
MHURST
SQUARE
d, Sewered and Restricted,
to $3,000 Each.
portation Lines Pass Property.
ARE 5 CENTS.
Churches, Stores adjacent and
Agent always on property.
all for beautiful Booklet and
Maps.
S & MACDOUGAL,
ilton Sq. 1123 Broadway.

KRUPTCY NOTICES.
ATES DISTRICT COURT FOR
rn District of New York.—No.
S BRENNAN, Bankrupt.
hereby given that James Brennan
City of New York,
s filed his petition, dated Septem-
praying for a discharge from all
bankruptcy, and that all creditors
ons are ordered to attend at the
said petition before United States
ers in the United States Court
Office Building, in the City
f New York, on Monday, Novem-
at 10:30 A. M., and then and
ause, if any have, why the
f should not be granted,
nd the examination of the bank-
SEAMAN MILLER.
Referee in Bankruptcy.
October 17th, 1905.

ATES DISTRICT COURT FOR
District of New York.—GEORGE
Bankrupt.
hereby given that George J. Rafness,
filed his petition, dated October
the 21st day thereof, for discharge from his
ruptcy, and that all creditors and
are ordered to attend at the
said petition before United States
ers in the Court of Bankruptcy,
st Office Building, in the City
New York, on November 6, 1905,
and then and there show cause,
f any they have, why the prayer of said peti-
not be granted, and also attend
on of the bankrupt thereon.
PETER B. OLNEY,
Referee in Bankruptcy.
October 10, 1905.

ATES DISTRICT COURT FOR
n District of New York.—MOR-
ALE, Bankrupt.
hereby given that Mortimer W.
has filed his petition, dated
1905, praying for a discharge from
in bankruptcy, and that all cred-
her persons are ordered to attend
Court of the United States
t Judges in the United States
and Post Office Building, in the
nty of New York, on November
1905, at 10:30 A. M., and there
if any they have, why the prayer
oner should not be granted, and
the examination of the bankrupt
PETER B. OLNEY,
Referee in Bankruptcy.
October 10, 1905.

ROGATE NOTICES.
SSIAN D.—In pursuance of an
n, Frank T. Fitzgerald, a Surro-
County of New York, notice is
to all persons having claims
AN D. ASHLEY, late of the
York, deceased, to present the
ouchers thereof, to the subscribers,
f transacting business at the
ashley, No. 569-571 Fifth
e Borough of Manhattan, City of
or before the first day of Decem-
ted New York, the fifteenth day
CLARENCE D. ASHLEY, Ex-
IE ASHLEY, Attorney for Ex-
1 Fifth Avenue, Borough of Man-
York City.

LONG ISLAND. FOR SALE.

$48 A LOT

LONG ISLAND. FOR SALE.

$98 A LOT

GRASPING THE OPPORTUNITY

What Has Made Men Rich

Trace down the pages of the biographical history of the wealthy men of our country and you will find at least 75 per cent. of them who began life as a poor boy, but industry, economy, and energy have made their names household ones in the business and professional world. You will say that luck makes men wealthy. It is not so; though there are cases—a small percentage—where a windfall dropped into the lap of some man by his predecessor or his relationship or in the game of chance. But where there is one thus fortunate there are ten others who started on life's highway with strong arm and a clear mind, without friends, without money, and without influence, to battle against the whole world and mold for themselves by energy and endurance a fortune honorably made.

My dear wage-earner, if you desire the proof and convincing evidence of the headline of this advertisement, how men became wealthy, go out and ask the first successful man you know what made him rich—how did he start on nothing and become wealthy. He will repeat what we have said: GRASPING THE OPPORTUNITY.

The poor man, or the young man to-day without means, has greater chances and finer opportunities of getting rich than the boy or man twenty years ago.

Dame Fortune Knocks To-day at Your Door and Shouts, "Invest Now in the Suburbs! Grasp the Opportunity!"

Land Has Increased in Price Since 1900 in Westchester 500 Per Cent. Land Has Increased in Kings Since 1900 300 Per Cent. Land Has Increased in Queens Since 1900 500 Per Cent. Let Us Picture Now for You the Next Five Years and the Locality Where You Can Get Rich if You Will Grasp This Opportunity.

The great activity for investment and for homes will in the next five years be just outside of Greater New York on Long Island—just where the wage-earner can reach inside of 30 minutes for a 5 or 10 cent fare; where the line of travel by steam or electricity will be frequent day and night.

The Star of Prosperity Is Now Rising in the East, Coming Over the Fertile Fields of Long Island, and To-day It Reveals a Tale of Prophecy and Makes Known the Future Outside of Greater New York.

TO-DAY.	1910.
60 Trains a Day. One Every 20 Minutes. 10 Minutes from Jamaica. 30 Minutes from New York. 5 and 10 Cent Fare.	120 Trains a Day. Everything Electricity. 6 Minutes to Jamaica. 20 Minutes to Herald Square. Only 5 Cent Fare.
Finest Roads. Cheapest Land. Best Railroad Service Outside of Greater New York. Population 5,000.	Beautiful Parks. Beautiful Homes. Largest Municipality on Long Island. With a Population of 30,000. Great Industrial Centre.

Lots and plots of land at Mineola will increase in value 500 per cent. in 5 years. Why not? Star of New York destiny says so. Lots at the Bronx have increased from $500 to $5,000 in the past 2 years.

MINEOLA.

It lies just three miles outside of Greater New York—just twelve minutes' ride from Jamaica by steam cars, where three lines of the Long Island Railroad centre—all trains from the North Line, from Oyster Bay and Roslyn, all trains from the east on the Main Line, from Greenport west; all trains from the south, Hempstead and Garden City; and, in addition to all, the connection with New York by the Queens County electric car line. No such railroad facilities or transportation anywhere outside of Jamaica. WHERE CAN YOU GET SUCH SERVICE? WHERE CAN YOU GET SUCH AN ACCESSIBLE PLACE FOR A HOME?

WE HAVE BOUGHT $150,000 WORTH OF THE MOST CENTRALLY LOCATED LAND IN MINEOLA.

We have bought it close to schools, churches, stores, and within a few blocks of the depot, where every choice residence lot we have ought to be business property in ten years. And the announcement of this sale will pass through this city into the homes of hundreds of thousands of investors and homeseekers to-day. AND WE BELIEVE EVERY LOT WE HAVE WILL BE SOLD IN TEN DAYS. Such things have happened to us before. Therefore, we want you to be there at the

Grand Opening Sale of 1,200 Building Lots

TUESDAY, WEDNESDAY, THURSDAY, FRIDAY, SATURDAY, SUNDAY,
Oct. 24th. Oct. 25th. Oct. 26th. Oct. 27th. Oct. 28th. Oct. 29th.

Six Special Free Excursion Trains Leaving Long Island City and Brooklyn Each Day, 11 A. M., 1:30 P. M.

EVERY WAGE-EARNING PERSON IN THIS GREAT CITY WILL BE INTERESTED.

$48 Lot. $2 Down Monthly. $44 Cash
$98 Lot. $3 Down Monthly. $90 Cash
$158 Lot. $4 Down Monthly. $143 Cash
$208 Lot. $5 Down Monthly. $180 Cash
$268 Lot. $6 Down Monthly. $242 Cash

Grasp the opportunity. It means a great profit to you. It means a home near your work.
When you read this, sit down and write for maps and tickets. A postal card costs but a cent.
Our Titles are guaranteed by the Title Guarantee Company of New York. Our Titles are always perfect.

We have provided for 10,000 people during the six days at Mineola. Lunch will be served under our spacious tent, and accommodations with horses and carriages to see all our properties there. There is not a lot but what is a high, dry, level piece. Prices only govern lots by the accessibility to depot and cars. Excellent building sites on three broad macadamized roadways.

All Applications by Mail for Tickets and Maps. Write Immediately to Main Offices.

WM. H. MOFFITT REALTY COMPANY,

155-157 Broadway, New York.

SEVERAL more COTTAGES

IDEALLY PICTURESQUE
Are Now Being Completed

At BAYSIDE PARK

THE NEW 20TH CENTURY SUBURB

on the North Shore of Long Island Sound, 20 minutes from 34th Street Ferry.
If none of the houses suit you we will build one for you.

Lots for $250 and upward.

A year hence these lots will cost $350. The tremendous increase in values that will follow the completion of the Pennsylvania R. R. tunnel makes an investment in Bayside Park property the best real estate proposition in the market.

Come out to see the place. We'll pay your fare if you will call at our office. A booklet sent on request.

North Shore Realty Co., 202 E. 23d Street, New York.

BELLCOURT

1500 RESTRICTED LOTS IN NEW YORK CITY
$200 TO $500

Located at Bayside, L. I. One block from station. Only 34 minutes from Herald Square. Ten minutes from the Sound and 75 feet above tidewater.

October Sales in Bellcourt Have Broken All Records In Queens Borough!

Every careful investor should have maps and information contained in our new booklet. A postal brings it, with free tickets to the property. Write to-day.

BELLCOURT LAND CO., 1 West 34th St.

1-Acre Farms, $125 Each.

EQUAL TO 17 CITY LOTS.
$10.00 down, $5.00 monthly
Deer Park, L. I.
The Allied Realty Corporation,
1,540 Flatbush Av., Brooklyn, N. Y.
Mention Times.

SURROGATE NOTICES.

AUTENRIETH, LEONHARD.—The People of the State of New York, by the grace of God free and independent, to Valentine Storts, as executor of the will of JOSEPHINE AUTENRIETH, deceased, Elsy Autenrieth, Herman Autenrieth, Karolina Autenrieth, Olga Autenrieth, Sophie Weissenbach, Johanna Autenrieth, Maria Auer, Frieda Brecht, Bertha Autenrieth, Herman Autenrieth, Otto Autenrieth, Susana Mayer, Christina Mayer, Carolina Mayer, Jacob Mayer, Conrad Mayer, Susanna Autenrieth, Karl Autenrieth, Christina Autenrieth, Marie Autenrieth, and Elsa Autenrieth, and to all persons interested in the estate of LEONHARD AUTENRIETH, late of the County of New York, deceased, as creditors, legatees, next of kin, or otherwise, send greeting:

You and each of you are hereby cited and required personally to be and appear before our Surrogate of the County of New York, at the Surrogates' Court of said County, held at the County Court House in the County of New York, on the 17th day of November, 1905, at half-past ten o'clock in the forenoon of that day, then and there to attend a judicial settlement of the account of proceedings of Frederick C. Steffen, as executor of the last will and testament of said deceased and such of you as are hereby cited as are under the age of twenty-one years are required to appear by your guardian, if you have one, or if you have none, to appear and apply for one to be appointed, or in the event of your neglect or failure to do so a guardian will be appointed by the Surrogate to represent and act for you in the proceeding.

In testimony whereof we have caused the seal of the Surrogates' Court of the said County of New York to be hereunto affixed. Witness, Hon. Abner C. Thomas, a Surrogate of our said county at the County Court House in the County of New York, the 8th day of September, in the year of our Lord one thousand nine hundred and five. (1905.)

JAMES A. DONNELLY, Clerk of the Surrogates' Court.

JOHN E. BULLWINKEL, Attorney for Executor, 271 Broadway, New York City.

MOSHER, ROSE T.—The People of the State of New York, by the grace of God, to Independents Edward Burke, Ann Burke, James Burke, William Burke, Francis Burke, Margaret O'Keefe, Matthew Sheridan, Elizabeth Sheridan, Margaret Cleary, Mary Cassidy, Rose Start, Nellie Lentin, Benjamin Start, Annie Savoy, Francis Peters, Margaret Tandy, William Peters, Elizabeth Farrell, St. Patrick's Cathedral, John Sheridan, Kate Sheridan, John Sheridan, Frank L. Burke, Thomas Burke, Hannah Burke, Vincent Burke, John Burke, St. Joseph's Home for Incurables, William Burke, John Burke, Annie Burke, Rosa Burke, Edward Burke, Jr., Maggie Burke, Lizzie Burke, Loretta Burke, Joseph Burke, James Burke, Mary O'Keefe, Lilly O'Keefe, Mary Rose Rosa O'Keefe, and to all persons interested in the estate of ROSE T. MOSHER, late of the County of New York, deceased, as creditors, legatees, next of kin, or otherwise, send greeting:

You and each of you are hereby cited and required personally to be and appear before our Surrogate of the County of New York, at the Surrogates' Court of said county, held at the County Court House in the County of New York, on the 22d day of December, 1905, at half-past ten o'clock in the forenoon of that day, then and there to attend a judicial settlement of the account of proceedings of John Walsh, as executor of the last will and testament of said deceased; and such of you as are hereby cited, as are under the age of twenty-one years, are required to appear by your guardian, if you have one, or if you have none, to appear and apply for one to be appointed, or in the event of your neglect or failure to do so, a guardian will be appointed by the Surrogate to represent and act for you in the proceeding.

In testimony whereof, we have caused the seal of the Surrogates' Court of the said County of New York, to be hereunto affixed. Witness, Hon. Frank T. Fitzgerald, a Surrogate of our said county, the 16th day of October, in the year of our Lord one thousand nine hundred and five.

JAMES A. DONNELLY, Clerk of the Surrogates' Court.

RABE & KELLER, Attys. for Petitioner, 128 Broadway, Manhattan, New York City.

ANDREWS, CATHERINE M.—In pursuance of an order of Hon. Abner C. Thomas, a Surrogate of the County of New York, notice is hereby given to all persons having claims against CATHERINE M. ANDREWS, late of the County of New York, Borough of Manhattan, City of New York, deceased, to present the same, with vouchers thereof, to the subscribers, at their place of transacting business at the office of Chris. G. Huphel, Nos. 59 and 61 Wall Street, Borough of Manhattan, in the City of New York, on or before the 1st day of January next.

Dated New York, the 3d day of June, 1905.

GARRET VAN BLARCOM, JACOB A. FELTER, Executors.

CHRIS. G. HUPFEL, Attorney for Executors, 59 and 61 Wall Street, Borough of Manhattan, New York City.

BARGAINS IN REAL ESTATE.
Sound fronts, 50 ft. wide, $300 up.
14 acres creek front, views, $2,500.
12 acres, Jeconic Bay, $175 acre.
House, 15 rooms, Ocean Grove, $3,500.
House, 7 rooms, Bradley Beach, $2,000.
14 acres, poultry farm, 3 henneries, $1,750.
80 acres, 4 buildings, well, fruit, $2,250.
Farm, 136 acres, 9 rooms, $85 acre.
Country seat, 9 rooms, 25 acres, $6,250.
180 acres, subdivided, 8,000 feet road, $90 acre.
House, nearly new, 8 rooms, $1,650, $300 cash
House, 14 rooms, spring, shade, $2,000.
New list mailed. Codling, Northport, L. I.

REFEREES' NOTICES.

SUPREME COURT, COUNTY OF NEW YORK.—FERDINAND N. MONJO and another, plaintiffs, against GEORGE A. WIDMAYER and others, defendants:

In pursuance of an interlocutory judgment of partition and sale, duly made and entered in the above-entitled action, bearing date the 3d day of October, 1905, I, the undersigned, the referee in the said judgment named, will sell at public auction, at the New York Real Estate Salesroom, Nos. 14 and 16 Vesey Street, in the Borough of Manhattan, in the City of New York, on the 14th day of November, 1905, at 12 o'clock noon of that day, by Peter F. Meyer, auctioneer, the real property directed by the said judgment to be sold, and therein described as follows:

All that certain lot, piece, or parcel of land, with the buildings and improvements thereon, situate, lying, and being in the Twenty-second Ward of the Borough of Manhattan, City of New York, and bounded and described as follows: Beginning at a point on the northerly side of West Sixty-first Street, said point three hundred and seventy-one (371) feet (10) ten inches westerly from the northwest corner of Columbus (formerly Ninth) Avenue and West Sixty-first Street, and running thence northerly and parallel with Columbus Avenue one hundred (100) feet five (5) inches to the centre line of the block; thence westerly and parallel with West Sixty-first Street and along the centre line of the block twenty-four (24) feet; thence southerly and parallel with Columbus Avenue one hundred (100) feet five (5) inches to the northerly side of West Sixty-first Street, and thence easterly along the northerly line or side of West Sixty-first Street twenty-four (24) feet to the point or place of beginning.

Dated New York, October 20, 1905.

SAMUEL H. ORDWAY, Referee.

EUGENE L. BUSHE, Attorney for Plaintiffs, 150 Broadway, New York City.

JAY & CANDLER, CARDOZO & NATHAN, ROBERT B. HONEYMAN, T. M. TYNG, E. S. CALDWELL, Attorneys for Defendants.

The following is a diagram of the said parcel of land:

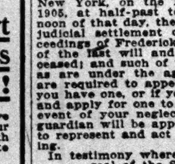

Sixty-first Street.

Dated New York, October 21, 1905.

SAMUEL H. ORDWAY, Referee.

SURROGATE NOTICES.

BUSSING, AARON.—The People of the State of New York, by the grace of God free and independent.—To John M. Myers, Abraham Myers, Elmer Myers, Hattie Myers, James Myers, Mary W. Davis, John S. Myers, Joseph Myers, Charles L. Myers, Frank Myers, James R. Myers, Annie Jamison, Mary G. Dean, Deborah Myers, Charles Bayard, Frank Bayard, Lillie Bayard, Effie Haddon, Henrietta Vermilyea; and also all the unknown persons constituting the descendants, heirs at law and next of kin of Aaron Bussing, Catharine Stoutenburgh, Rebecca Waldron, Aaron Bussing, the younger, and Maria Sickles, whose names and places of residence are unknown, and all persons having a prior right to the petitioner herein, to letters of administration with the will annexed of the goods, chattels, and credits which were of AARON BUSSING, deceased, left unadministered, send greeting:

You and each of you are hereby cited and required personally to be and appear before our Surrogate of the County of New York, at the Surrogates' Court of said county, held at the County Court House in the County of New York, on the twenty-fourth day of November, 1905, at half-past ten o'clock in the forenoon of that day, then and there to show cause why the petitioner, John S. Myers, should not be appointed administrator with the will annexed of the goods, chattels, and credits of Aaron Bussing, deceased, left unadministered, and such of you as are hereby cited as are under the age of twenty-one years, are required to appear by your guardian, if you have one, or if you have none, to appear and apply for one to be appointed, or in the event of your neglect or failure to do so, a guardian will be appointed by the Surrogate to represent and act for you in the proceeding.

In testimony whereof, we have caused the seal of the Surrogates' Court of the said County of New York to be hereunto affixed. Witness, Hon. Abner C. Thomas, a Surrogate of our said county, at the County of New York, the fifteenth day of September, in the year of our Lord one thousand nine hundred and five.

[L. S.]

JAMES A. DONNELLY, Clerk of the Surrogates' Court.

ARNSTEIN & LEVY, Attorneys for Petitioner, 128 Broadway, Manhattan, New York City.

ACKERMAN, ALLETTA A.—In pursuance of an order of the Hon. Frank T. Fitzgerald, Surrogate of the County of New York, notice is hereby given according to law to all persons having claims against Alletta A. Ackerman, late of the County of New York, deceased, to present the same, with vouchers thereof, to the subscribers, at their place of transacting business at the office of Chris. G. Huphel, Nos. 59 and 61 Wall Street, Borough of Manhattan, in the City of New York, on or before the 1st day of January next.

Dated New York, the 3d day of June, 1905.

GARRET VAN BLARCOM, JACOB A. FELTER, Executors.

CHRIS. G. HUPFEL, Attorney for Executors, 59 and 61 Wall Street, Borough of Manhattan, New York City.

APARTMENTS TO LET. UNFURNISHED. West Side.

SPENCER ARMS
Broadway at 69th St.
Housekeeping Apartments

A magnificent, high-class, strictly fireproof structure, the most complete and elegant building of its class so far erected in this city.

10, 11 & 12 rooms & 3 baths, $5,000 to $6,000.

FREE—Electric light, heat, and refrigeration.

Spencer Realty Co., Owner.
F. H. WOOD & CO., Agents, 50th St., B'way.
Superintendent on Premises.
TELEPHONE, 3996—COLUMBUS.
Write for Booklet.

43 FIFTH AVE.,
at the Northeast Corner of 11th St.
AN EXCLUSIVE APARTMENT HOUSE FOR HOUSEKEEPING.
Just completed.
Telephone 946 Gramercy.
Superintendent on premises.

The Mansfield,
12-Story Apartment Hotel.
12 West 44th St.
NEAR 5TH AVE.
EXCLUSIVELY FOR BACHELORS.

Luxuriously equipped, refrigerators, telephones, squash court, and studio apartment. Cafe with first-class cuisine; also club room to rent. Furnished or unfurnished. Manager on premises or

E. S. WILLARD & CO., 45 Pine St. Tel. 5987 John.

$32.50 to $55.00 WITH
Elevator
AT
PINKNEY and WATTS COURT,
151-59-161-69 West 140th St.
5, 6, and 7 rooms and bath.
Electric light, telephone, etc.
LIGHT EQUAL TO CORNER.
STABLER & SMITH COMPANY,
Tel. 79 River. 674 Columbus.

THE BONAVISTA
SUITES { Arranged in 8, 9 & 13 Rooms & 2 Baths.
READY FOR OCCUPANCY.
RIVERSIDE DRIVE AND 109TH ST.
Booklet and other particulars on application.
PAUL B. PUGH, Owner.
Tel. 5144-5 Riverside.

THE SONOMA
N. E. COR. 55th St. & Broadway
Eleven-Story Fireproof Apartments, after Extensive Alterations,
WILL BE READY FOR OCCUPANCY NOV. 15th.
A few of these select apartments left.
5, 7, 8, and 10 Rooms and 2½ Baths.
Day and Night Elevator Service.
Booklet on application. Supt. on premises, or A. W. MILLER & CO., Agents, 698 5th Av.

MENDELSSOHN BUILDING
BACHELOR APARTMENTS
Are the finest apartments of this character in New York City. All improvements and elevator service. They consist of two rooms, with bath.
The rental of these apartments includes electric light, heat, and the care of the suites.
Several are available now.
Apply on premises, 113 West 40th St., or at THE CLARENDON ESTATE, 2,381 Bway.

584 WEST 124TH ST.
Convenient to Subway, "L," and all surface cars.
RHINELAND,
High-class elevator apartments of 6 or 7 rooms.
All modern improvements.
Newly decorated.
Moderate rents.

DOCTOR'S ELEGANT APARTMENT.
8 large rooms and bath; private entrance from street; reception rooms, etc.
RENT $1,020 PER ANNUM,
in the high-class apartment house "THE PURITAN,"
206-210 West 100th St., bet. Broadway and Amsterdam Av.
St. Nicholas Av., S. W. cor. 184th St.

NEW MODERN HOUSE.
5, 6 all light rooms; open nickel plumbing, porcelain lavatories, modern decoration and trim; immediate possession; must be seen to be appreciated; very moderate rent. On premises or
SNOWDER & COMPANY,
2,214 Broadway, near 79th St.

145-147 WEST 127th STREET.
Magnificent 4 rooms and (shower) bath; elevator all night; electric light, telephone; uniform service; rooms exceptionally large and cheerful; rent $25.
BACHELOR APARTMENTS
CENTRAL LOCATION.
OAKDALE, 36-38 West 35th St.
Elegant apartments, two rooms and bath, unfurnished; splendid service; every modern improvement. Rental, $400 to $800. Particulars from Superintendent, on premises.

NIGHT AND DAY
WE REPAIR ANY ELEVATOR.
NATIONAL ELEVATOR COMPANY
REPAIR DEPT.
400 W. 23d St. 'Phone, 3880 Chelsea.
NIGHT 'PHONE, 2142 L Morning.

WASHINGTON and JEFFERSON.
318-328 West 51st St.—Suites of 4, 6, and 7 rooms, bath, with every improvement; rent reasonable. Janitor, or Alexander Wilson, 1,947 B'way. Telephone 2918 38th.

The Rosalind, 261 West 142d St.—High-class apartments, 5 and 6 beautiful rooms; steam heat and hot water supply; tiled floors; ready for occupancy; rents from $28.00 to $33.00. from Nov. 1st. Apply Janitor.

LA VENICE. 263 & 265 W. 137th St. Private house block.
Elevator, all improvements, including shower. 5 rooms and bath, $37.50. 6 rooms and bath, $45.00. Apply to Supt. on premises.

WESTORE Your furniture stored, insured and moved $5.00 varioad. Send postal. AMERICAN STORAGE CO., 604-606 W. 43d St. Telephone 4122—38th.

$42. 245 WEST 125TH ST. $60.
Single floor, eight large rooms, tiled bath-room; improvements; private house appointments; select; convenient.

To Let—240 West 116th, 9-room apartment; steam heat, hot water; it is homelike, commodious; come quick. See janitor.

To Let—302 Columbus Av., 8 light, large room apartment; all improvements. Call, see it. J. M. Horton Ice Cream Co.

$36. 496 WEST 54TH ST.
7 large, light rooms and bath; all improvements; elevator; $35.

To Let—302 Columbus Av., apartment, eight large rooms; all improvements; few like it. Apply J. M. Horton Ice Cream Co.

100th St., 63 West, (Central Park.)—Single flats, 7 large rooms; latest improvements; $43.

APARTMENTS TO LET. UNFURNISHED. West Side.

The Palisade Court
Broadway, N. W. Cor. 139th St.
Two Blocks from Subway Station.

A beautiful, high-class building, commanding magnificent and extensive views of the Hudson and the Palisades. Highest point in the city and the healthiest situation.

Apartments of 6 and 7 Unusually Large Rooms

Appointments, conveniences, and general finish of the most up-to-date description and of a superior quality. Parlors and dining rooms with bay windows. Separate toilet and washstand in the servants' bedrooms. General laundry with steam dryers. Long distance telephone in every apartment. Handsome entrance hall and reception room. Day and night elevator service. Uniformed attendance.

Apartments are now ready for occupancy.

Booklet with floor plans on application.

LAS VEGAS
40 WEST 128TH ST.
Suites of 7 most desirable rooms, with bath. All modern conveniences, all-night elevator service. Rents $50 to $55.

THE LONDON
60-62-64 WEST 115TH ST.
Suites of 7 exceptionally large rooms, with bath. All modern conveniences, telephone in each apartment. Rents $40 to $50. Agent on premises.

CARTHAGE
230 WEST 122D ST.
Suite of 8 large, light rooms and tiled bath, equipped with shower. Rents $42.50 to $45.
FIRM OF
J. B. KETCHAM
57 WEST 125TH ST.

GARDEN COURTS,
118th, 119th Sts. and St. Nicholas Av.
Six and seven rooms and bath.
Large and light.
Modern improvements, steam heat, hot water, &c.
OPENING ON LARGE GARDEN.
Desirable locality; convenient to surface, "L," and Subway; two minutes' walk from Central Park.
Rents $480 and Upward.
Office on Premises, 164 St. Nicholas Av.
Telephone 3040—Morningside.

Bertha,
515 West 111th St.
High-Class Elevator Apartments.
EVERY MODERN IMPROVEMENT.
TELEPHONE IN EACH APARTMENT.
CONVENIENT TO SUBWAY AND ELEVATED STATIONS.
Five rooms and bath, $45.
Seven rooms and bath, $65.
Apply on premises, or
George A. Carroll,
S. W. COR. 107TH ST. & BROADWAY.
Telephone, 3629—Riverside.

HARLEM LIBRARY
32 West 123d St.
Apartments of two and three large, light rooms and bath; only two left; rent $360 and $600, including steam heat, service, and light; possession at once. Cruikshank Company, 1,947 Broadway.

79 WEST 101st STREET.
Single flat, seven large, light rooms and bath; halls heated; hot water; rent $32.

Charles St., No. 12, Near Greenwich Av., "The Alpha," new 6 rooms and bath; steam heat; hot-water supply; rent $40.

High-class elevator apartments, 4 and 6 rooms and bath; electric, telephone, night service; $30 up. Superintendent, 221 West 141st St.

151st St., 525 West.—New apartments, 4, 5, 6 rooms, improvements, $20, $35; janitor.

Washington Heights.

WASHINGTON HEIGHTS,
541 TO 549 WEST 144TH ST.
Healthiest Location in the City.
Strictly high-class apartments of 5, 6, and 7 rooms,
with all the latest and most modern improvements. Telephone, electric light, &c. One block from Subway station and surface cars. Rents $30 to $44. Superintendent on premises.

ELSINORE, 504 WEST 151ST ST., Washington Heights.
Six, seven very large, light rooms, $45-$55.
Elevator, Telephone, Electricity, Modern.

CITY HOUSES TO LET. UNFURNISHED.

FOR RENT
NEW AMERICAN
BASEMENT DWELLINGS
Absolutely Fireproof
SOUTH SIDE OF 74TH STREET
Between Central Park West and Columbus Av.

No residences have ever been offered for rental in New York City comparing with these in construction, equipment, appointments, and detail.

They have been designed and built with the careful attention to details of construction given only to the highest class houses built for private ownership.

Booklet sent on application.

Size 25x86x102.2
FIVE STORIES IN HEIGHT

These houses are ready for inspection.
Caretaker at No. 36 West 74th St. For particulars inquire of
CLARK ESTATE
Corner of 87th St. No. 2,381 Broadway

APARTMENTS TO LET. UNFURNISHED. East Side.

ARTHUR HALL,
N. E. Cor. 86th St. & Madison Av.
A NEWLY CONSTRUCTED, MODERN FIRE-PROOF APARTMENT HOUSE, LOCATED IN THE VERY CHOICEST RESIDENTIAL PART OF THE CITY
(CARNEGIE HILL)
OVERLOOKING CENTRAL PARK.
We cannot convey, in type, an adequate idea of the grandeur, taste, spaciousness, and conveniences of the apartments. A personal visit and inspection only can supply that.
Apartments consist of 8 & 9 rooms and 3 baths.
SOMETHING DECIDEDLY NEW & NOVEL. A BALLROOM FOR THE EXCLUSIVE USE OF GUESTS.
Rents, $1,300 to $1,800.
Supt. on Premises. Tel. 1753—79.
ARTHUR E. SILVERMAN, Owner.

CAMBRIDGE,
MADISON AV.,
COR. 124TH ST.
One eight room Apartment, facing Mount Morris Park; all large, light rooms.
The building is new and all appointments modern; location unexcelled. Apply to Superintendent, on premises, or telephone Owner, 5547—John.

THE AMBASSADOR,
S. E. COR. 97TH & MADISON AV.
HIGH-CLASS FIREPROOF APARTMENT HOUSE, JUST BEING COMPLETED.
7, 8, AND 9 ROOMS, WITH 3 BATHS.
Parquet floors, mail chute, telephone, and every modern improvement. Apartments will be leased now from Oct. 1. Rents $1,000 to $1,500.
C. M. SILVERMAN & SON, OWNERS.
Office, 1,448 Madison Av., or on premises.

CLEMENT COURT,
25 EAST 99TH ST., Cor. Madison Av.
NEW 7-STORY ELEVATOR APARTMENTS.
6, 7, 7 and 8 Elegant Rooms and Baths,
With every modern improvement.
Inquire office, 1,448 Madison Av.

BARSTOW,
17-19 E. 27th St.
Elegant fireproof apartment hotel; 1-2-3-4-5 rooms; every room having a bath; centrally located; excellent cuisine.

L'AIGLON,
161 AND 153 EAST 81ST ST.,
Near Lexington Av.
New 7-story elevator apartment; 7 large, light, airy rooms, with every modern convenience; rents moderate. Superintendent on premises.

Corner Apartment,
ONLY ONE REMAINING,
in the HETHERINGTON, southeast corner 62d St. and Park Av., bedrooms average 14 feet square; eight rooms; elevator, telephone, hall service, &c.; rental $1,500.
J. Edgar Leaycraft & Co., 19 West 42d St.

171 East 81st St.—6 rooms and bath; elevator service; up-to-date; rents very reasonable; rents $35.00 and $37.50; superintendent on premises.

Bannockburn, 2,049 FIFTH AV., NEAR 126th St.
Apartments of six, seven rooms, elevator, electric light, mail chute, telephone.
Desirable apartment on ground floor, suitable for doctor or dentist. Rents moderate.

"THE TUXEDO,"
N. W. Cor. 118th St. and Lexington Av.
Attractive apartments of 5 and 6 rooms and bath; light and sunny; elevator service; all improvements; rents only $35.00 and $40.00 per month.

BACHELOR APARTMENTS,
115 East 34th St., near Park Av.
Two rooms and bath; rents $42.50 to $45; bath, heat, hot water, and attendance.
Folsom Brothers, 835 Broadway.

The Mildred, 140 East 92d St.—Elegant apartments, 7 rooms, bath, elevator service; up-to-date; rents reasonable; superintendent on premises.

An elegantly furnished apartment, private bath, with or without meals, including meals two, $25 weekly, one $15. Alabama, 15 East 11th St.

25 and 27 East 104th St.—Six rooms and bath; hot-water supply; all light; rents $24 to $28. Janitor on premises.

56th St., 66 East.—Seven large light rooms, top floor; all improvements. Janitor. $38.

Lexington Av., cor. 48th St.—Elevator apartments, all improvements, 6 rooms, $50-$60.

97th St., 2 East.—Corner adjacent Central Park; 7 large, light rooms and bath; $45.

Bronx.

High-class apartments, 5 and 6 rooms, on Longwood Av., east of Prospect Av., adjacent to Prospect Av. Station, Bronx Park Branch of Subway.
Rents $27.50 to $36.
George C. Edgar's Sons, on premises.

Prospect Av., 1,386; convenient Subway, elevated, trolleys; fine wide avenue; elegant, modern, all-light 7 large room apartment, $35.00, $38.00.

Upper part of two-family dwelling, six rooms and bath; 562 East 162d St.; rent $35. Wm. E. Diller, owner, 571 5th Av.

APARTMENTS TO LET. FURNISHED.

Reasonable, comfortably furnished apartments, one, two, or three rooms and bath; week, month, or season; hotel service; every convenience; restaurant. The Gerard, 123 to 131 West 44th St.

A.—Elegantly furnished apartment, private bath; with or without meals, including meals two, $25 weekly, one $15. Alabama, 15 East 11th St.

SUMMONSES.

SUPREME COURT OF THE STATE OF NEW YORK.—LOUIS A. RIESGO, plaintiff, against GLENGARIFFE REALTY COMPANY, James F. A. Clark, Reginald H. Ward, and Frank A. Schirmer, as survivors of the firm of Clark, Ward & Company, in liquidation; Jacob Jacobs, Edwin J. Jacobs, William B. Jacobs, copartners trading under the firm name and style of Jacobs & Sons, defendants.—Summons:

To the above-named defendants:

You are hereby summoned to answer the complaint in this action and to serve a copy of your answer on the plaintiff's attorney within twenty days after the service of this summons, exclusive of the day of service; and in case of your failure to appear or answer judgment will be taken against you by default for the relief demanded in the complaint.

Dated September 12th, 1905.

WM. T. HOLT, Plaintiff's Attorney,
Office and Post Office address, No. 141 Broadway, New York City.

To Glengariffe Realty Company, defendant:

The foregoing summons is served upon you by publication pursuant to an order of Hon. Charles L. Guy, Justice of the Supreme Court of the State of New York, dated September 26, 1905, and filed in the office of the Clerk of the County of New York, at the County Court House, in the Borough of Manhattan, City of New York

THE NEW YORK TIMES invites information from its readers in aid of its efforts to exclude from its columns fraudulent and objectionable advertisements. All information will be treated confidentially.

Advertisements for THE NEW YORK TIMES may be left at or telephoned to the following offices: Main, Times Square, (Subway Station in building,) 4000—38th; Harlem, (96 Morningside,) 129 West 125th Street; Downtown, (2065 John,) 8 Spruce Street, near Nassau Street; Wall Street, (011 Broad,) 39 Broad Street, or any advertising office.

LOST AND FOUND.
10c. a line; 3t., 24c.; 7t., 42c.; 7 words to line.

LOST.

At automobile races, Saturday, October 14,

DIAMOND STAR;

liberal reward.
No questions asked.
S. H. P. PELL, 43 Exchange Place, N. Y.
Tel. 4791 Broad.

LOST.—Gold match box, large diamond in centre; initials A. B. C.; lost vicinity East 34th St. Ferry Friday afternoon. Return A. B. Cornell, 151 Madison Av., receive liberal reward.

LOST.—Black hand bag, containing papers, gilt mirror and powder box, handkerchiefs, &c.; lost either in Erie Railroad car or in hansom. Reward of $20 if returned to 9 East 12th St.

LOST.—34th St., 8th Av., white Maltese poodle, weighs 5 pounds, name Teddy; no questions asked. Reward return 256 West 34th St.

LOST—Tuesday morning, neighborhood of West 57th, brindle and white Boston bull pup, one ear erect; reward; no questions asked. 4 West 57th St

LOST—Tan overcoat, 6th Av. elevated, Saturday night; liberal reward; no questions asked; pawn ticket redeemed. Gerhardt, 120 West 90th.

LOST.—Lady's watch and pin; oxidized silver monogram, "L. M. S."; suitable reward. Hilliard, 116 Broad St., New York City.

BOARDERS WANTED.
10c. a line; 3t., 24c.; 7t., 42c.; 7 words to line.

14TH ST., 324 WEST.—Elegant rooms, suitable for two or more; excellent board; reasonable.

17TH ST., 116 EAST.—Large room, running water, near bath; excellent table.

13TH ST., 132 WEST.—Handsomely furnished rooms; first-class French cuisine; table board; good location; references required.

21ST ST., 17, 19, 21 WEST, The Savage. Near 5th Av.—Desirable rooms for gentlemen and families; parlor dining room; separate tables; table guests; transients accommodated; telephone; references.

21ST ST., 118-120 WEST.—Rooms, well furnished; table boarders accommodated; separate table; references; telephone.

27D ST., 29 EAST.—Desirable large rooms and hall rooms, with board; references.

44TH ST., 237 WEST.—Elegantly furnished rooms; excellent table; telephone; reasonable.

51ST ST., 227 WEST.—Respectable, homelike, large, comfortable rooms; good table; close to Subway; families, adults.

58TH ST., 60 EAST.—Attractive large room; dressing room, second floor; also sunny fourth floor room; parlor dining; permanent only; reference.

72D, 172 EAST.—Room, excellent table; suitable gentlemen or couple; also table board; references.

56TH ST., 114 WEST.—Boarders wanted in handsomely furnished private house; high class in every respect; gentlemen preferred; references.

91ST, 48 WEST.—Large newly renovated third floor rooms; select house; parlor dining; references.

93D ST., 126 WEST.—One large room and dressing room; references exchanged.

93D ST., 163 WEST.—Offers double room, sunny; to two refined young men; (reasonable;) permanent.

96TH, 64 WEST.—Excellent board; handsome rooms; convenient to all cars; special rates; references.

97TH ST., 115 WEST.—Newly furnished large and small rooms; first-class table board; telephone.

A.—Elegantly furnished apartment, private bath; with or without meals, including meals two, $25 each; one $15. Alabama, 15 East 11th St.

ENTIRE SECOND FLOOR, private house; two large rooms, en suite or singly; handsomely furnished; superior board; references. M. M., Times, Harlem.

IRVING PLACE, 60.—Sunny front rooms; excellent table; block from L and Subway; references.

MADISON AV., 678, 694, 696, (61ST ST.)—Double and single rooms; back parlor and bath; high-class board; table guests accommodated; telephones.

MADISON AV., 187, Near 34th St.—Clean rooms; perfect cooking; dainty service.

MADISON AV., 115, Near 30th St.—Large and small rooms; first-class table; telephone.

TWO REFINED GENTLEMEN may obtain exceptional home in small private family, apartment; telephone; Subway, elevated; terms $9. Epicure, Box 327 Times, Times Square.

Brooklyn.

REMSEN ST., 151, Brooklyn.—Two large sunny rooms; small room; first-class board; gentlemen only.

SOUTH ELLIOTT PLACE, 50.—Fine large, also small room; first-class table; twelve minutes Manhattan.

New Jersey.

83 FREMONT ST., BLOOMFIELD, N. J.—Pleasant rooms, with board; good location; convenient and reasonable for permanent. Tel. 1210.

FURNISHED ROOMS.
10c. a line; 3t., 24c.; 7t., 42c.; 7 words to line.

24TH ST., 119 EAST.—Clean house, attractive room; tiled bathroom, shower bath; gentlemen; references.

26TH ST., 152 WEST.—Handsomely furnished rooms; French cuisine; table excellent.

34TH ST., 45 EAST, Near Madison Av.—Fine second floor suite with board; private bath and dining room; steam heated rooms for gentlemen; table guests accommodated; references.

35TH ST., 11 WEST.—Two well furnished single rooms; best of service; telephone.

37TH ST., 29 WEST.—Very desirable large and small rooms; bath adjoining; all conveniences; references.

37TH ST., 50 WEST.—For gentlemen, desirable rooms, southern exposure, in refined, well-kept house.

39TH, 43 WEST.—Single, double rooms, with baths; bachelor; physician's office; breakfast; telephone; references.

41ST, 4 EAST.—Desirable large room, private bath; small room, bath adjoining; exclusively bachelors.

43D ST., 18 EAST, Opposite Hotel Manhattan.—Very desirable front room, with private bath; telephone.

44TH ST., 127 EAST.—Large and small rooms; running water; bath; telephone; private house.

45TH ST., 16 EAST.—Attractive parlor and bedroom, with private bath; high-class house; breakfast optional; telephone; references.

46TH ST., 159 EAST.—Large and small rooms; running water; bath.

47TH ST., 21 EAST.—Connecting rooms, with bath; single rooms for gentlemen; reference.

49TH ST., 38 EAST, (near Madison Av.)—Owner's house; unusually attractive rooms for gentlemen; moderate.

51ST ST., 351 WEST.—Back parlor, hall room; nicely furnished and well heated; select neighborhood.

60TH ST., 107 WEST.—Comfortable rooms in private family; gentlemen only; references.

74TH, 250 WEST.—Beautifully furnished room, facing Broadway; board; home cooking; reasonable. Venable.

74TH ST., 156 EAST.—Nice large room, running water, bath; private house.

81ST ST., 3 WEST.—Large room, dressing room; running water; private house; references. Owner.

93D ST., 174 WEST.—Two nicely furnished rooms, private house; convenient to L and Subway.

93D ST., 119 WEST.—Front parlor, suitable for doctor; private house; telephone.

95TH, 53 WEST, near L station.—finely furnished en suite rooms; running water; reasonable.

118TH ST., 420 WEST.—Comfortable rooms; delightful air; near Hudson; steam heat; elevator; Subway. Haynes.

128TH ST., 232 WEST.—Comfortably furnished rooms.

143D ST., 216 WEST.—Comfortably heated room reasonable to refined gentleman. Caswell.

A.—Elegantly furnished apartment, private bath; with or without meals, including meals two, $25 weekly, one $15. Alabama, 15 East 11th St.

GRAMERCY PARK, 22-23.—Parlors, convenience; large room; private bath; the latter gentleman only.

HAMILTON TERRACE, 37, Washington Heights.—Large light, comfortable room; private house; no boarders; references.

LEXINGTON AV., 663.—Large and small newly furnished rooms, running water, bath, heated.

MADISON AV., 1,004.—Suite of two handsome sunny rooms and bath, comprising entire floor; furnished, $40 yearly; unfurnished, $340; references exchanged.

Brooklyn.

COLUMBIA HEIGHTS, 161.—Exceptional opportunity for gentlemen; suite of two bedrooms and Turkish sitting room; river view; convenient to ferries; 15 minutes to City Hall, N. Y.

MONTAGUE TERRACE, 3, One Block from Wall St. Ferry.—Elegantly furnished large and small rooms for gentlemen; convenient to New York.

GATES AV., 300, Near Bedford.—Large and small rooms; running water; heated; breakfast if desired; convenient to all cars.

REMSEN ST., 166, (Brooklyn.)—Single room and a large double sunny room.

SCHERMERHORN ST., 149, Near Smith.—Desirable rooms in quiet, well-kept house.

ST. JAMES PLACE, 253, Brooklyn.—Large sunny room; references.

FURNISHED HOUSES WANTED.
10c. a line; 3t., 24c.; 7t., 42c.; 7 words to line.

FURNISHED ROOM AND BATH or small bachelor apartment wanted; state price. X., Box 333 Times, Times Square.

COUNTRY BOARD.

First-class accommodations for Winter; large house with all conveniences, well heated, beautifully situated, overlooking the Hudson; large veranda and grounds; moderate. Old Rush Mansion, Cliffside, New Jersey.

EMPLOYMENT BUREAU.
PERSONALLY CONDUCTED BY
R. T. HUTCHINSON,
970 SIXTH AVE.

I make every effort to secure only the best of domestic help; applicants' references personally investigated by me, as I thoroughly understand the wants of employers and employes, thus saving the annoyance of engaging unsuitable help.

WANTED—Mme. S. Jacquin, French Employment Bureau, 802 6th Av., near 48th St.; capable servants of all nationalities and capacities procured; French and German ladies' maids, nurses, governesses a specialty; also butlers and valets.

WANTED—Neckwear; experienced operators and makers on mufflers and full dress protectors; also girl to pack men's neckwear. Berliner, Strauss & Meyer, 737 Broadway.

WANTED—MISS OLSEN'S EMPLOYMENT BUREAU; SWEDISH COOKS, WAITRESSES, AND DOMESTIC HELP OF ALL KINDS. 824 6TH AV.

WANTED—Domestics for all departments household work for out-of-town families. Miss Curry's Bureau, 27 East 22d St. Tel. 5286 Gramercy.

WANTED—Cooks who do laundry work; must have references. Miss Curry's Bureau, 27 East 22d St. Telephone, 5286—Gramercy. Take elevator.

WANTED—Good plain cook and laundress; three in family; apartment. Apply 10 East 58th St. Monday between 9 and 2.

WANTED—A young girl as useful girl in private family; must sleep at home. Apply at 857 Lexington Av. between 10 and 1 o'clock.

WANTED—Chambermaid and waitress; also cook and laundress. 57 Convent Av., West 145d St.

WANTED.—Adrienne Dumas-King requires experienced waist and skirt drapers, finishers, and helpers. 4 West 37th St.

Males.

EXCEPTIONAL opportunity for men who can sell New York building lots in any part of the country, cash or installments, on admittedly best plots on market; agents making from $2,500 to $25,000 yearly; only first-class men with references. A. K., Box 165 Times Downtown.

Wanted—Compositors, Stone Hands, and Make-up Men; "Open Shop"; Highest Salary; Permanent Position; Additional Bonus for Faithful Services; New York Vicinity and Western Points. Call or Address Room 1,320, 320 Broadway.

WANTED—Men and boys to earn $5 day, after two months' instruction; position guaranteed; special tuition half price, few days only. Coyne Bros. Co. Plumbing Schools, 239 10th Av., New York; Cincinnati, Ohio; St. Louis, Mo.; free catalogue.

WANTED—Bright and energetic young man is offered interest in established real estate office; small capital required; excellent chance for beginner. Room 917, 1,133 Broadway.

WANTED—Boys to do general office work; must be neat and industrious; chance for advancement. A. S., Box 650 Times, Times Sq.

WANTED — Experienced stenographer; one capable and accurate. Address, giving salary expected, R. I., Box 324 Times, Times Square.

WANTED—Young girl as useful girl in a private family; must sleep home. Apply at 357 Lexington Av. between 10 and 1 o'clock.

WANTED—Bartender. Call between 7 and 9 P. M., Monday, Byran & Nevin's Cafe, 97th St. and Columbus Av.

SITUATIONS WANTED.
5c. a line each insertion; 7 words to line.

Females.

CARETAKER.—Would like caretaking for a private family going abroad or for apartment house; apply to Mrs. E. Saville, care of present employer, Mr. Clemens, 21 5th Av., New York.

COMPANION.—Lady desires position for lady friend as companion to elderly lady or chaperon to young girls; suitable age, maiden, between 30 and 40; musical; especially qualified for the position; highest city references required and given. 57 East 75th St.

COOK.—Lady wishes to place competent Scotch Protestant cook; requires kitchen maid; wages $45 to $50; country preferred. Apply at present employer's Monday, 10 to 3 o'clock. 36 Park Av.

COOK and WAITRESS.—Together or separate; best references; a number of servants at Flaherty's Bureau, 485 Columbus Av. Tel. 741—River.

COOK.—Swedish; for Florida; private family; $30. Protective Service Club, 150 5th Av. File 11,417.

DRESSMAKER.—By artistic French dressmaker, designer, engaments by day in private families; specialty, evening gowns. Mlle. Marguerite, 36 West 61st St.

GOVERNESS.—Young Swiss; speaks French, German, and has diploma for kindergarten. Protective Service Club, 150 5th Av. File 11,427.

GOVERNESS, &c.—German nursery governess, or nurse and maid to half grown children. Protective Service Club, 150 5th Av. File 11,424.

GOVERNESS. — German, English; music and kindergarten work. Protective Service Club, 150 5th Av. File 11,418.

HOUSEWORKER.—By good smart girl, general housework, $18; also a number of other girls for all kinds of work. Flaherty's Bureau, 485 Columbus Av. Tel. 741—River.

INFANT'S NURSE.—Young; English; long and excellent reference. Protective Service Club, 150 5th Av. File 11,426.

INFANT'S NURSE.—Thoroughly experienced; Swedish. Protective Service Club, 150 5th Av. File 11,387.

INFANT'S NURSE.—Thoroughly experienced; Scotch. Protective Service Club. 150 5th Av. File 11,404.

LADY'S MAID.—Experienced; Swedish; good seamstress. Protective Service Club, 150 5th Av. File 11,547.

LAUNDRESS.—By very competent woman, with best references. Inquire Miss Curry's Bureau, 27 East 22d St. Tel. 5286 Gramercy. Take elevator.

LAUNDRESS.—Irish; head laundress; $35. Protective Service Club, 150 5th Av. File 11,425.

LAUNDRESS.—Swedish; $30. Protective Service Club, 150 5th Av. File 11,282.

MAID.—Young colored girl, maid for doctor or dental parlors; understands use of telephone. M. S., Box 323 Times, Times Square.

NURSE or CHAMBERMAID, &c.—By experienced girl as nurse or chambermaid and sewing; also infant's nurse; a number of servants in all capacities. Flaherty's Bureau, 485 Columbus Av. Tel. 741—River.

NURSE.—Young Swiss; can speak French. Protective Service Club. 150 5th Av. File 11,307.

STENOGRAPHER with unfilled time desires work of every description; speeches, interviews, proceedings, depositions taken, promptly transcribed, and returned; translations made; specifications, plays, form letters, and circulars quickly, neatly, and cheaply typed. Room 158, 156 Nassau.

STENOGRAPHER, &c.—Stenographer and assistant bookkeeper; accurate, rapid, excellent speller; 3 years' experience; good judgment; best references; can show worth on short trial; salary $12. Miss Backrack, Box 170 Times Downtown.

STENOGRAPHER and TYPEWRITER.—A young American woman, intelligent, quick, and reliable, wants position in large commercial house; highest references; salary $18. Miss G. H., 27 Manhattan Av.

STENOGRAPHER, TYPEWRITER, BOOKkeeper.—Excellent penman; rapid figurer; good speller; no agency; lives home; does neat and accurate work; $8. Miss Gillings, Box 144 Times Downtown.

STENOGRAPHER, TYPEWRITER, and Bookkeeper.—Five years' experience; capable, painstaking, trustworthy; best references; $12-$15. 1,133 West 116th St.

STENOGRAPHER, TYPEWRITER. — 18; 2½ years' experience in law work; in law office or commercial house; willing, obliging; best references; $8. B., Box 196 Times Downtown.

STENOGRAPHER.—Beginner; $6; neat business penmanship; can turn out work rapidly and accurately; refined; lives with parents; no agency. Miss N., Box 125 Times Downtown.

STENOGRAPHER, TYPEWRITER. — One year's experience; neat, accurate; rapid; American parentage; reference; $7-$8. Accuracy, 189 Times Downtown.

STENOGRAPHER.—A thoroughly experienced and capable business woman; rapid, accurate, conscientious; references; $15. Thorough, Box 144 Times Downtown.

STENOGRAPHER. — Five years' experience; rapid, accurate, conscientious; best references; $12. Responsible, Box 155 Times Downtown.

STENOGRAPHER. — Three years' experience; rapid, accurate; general office assistant; best references; $10. Neatness, Box 138 Times Downtown.

STENOGRAPHER.—Five years' experience; rapid, accurate, businesslike; refined; references; $15. Qualified, 219 West 115th St.

STENOGRAPHER. — By refined girl; neat, rapid, accurate worker; experienced; $6. H., 309 Putnam Av., Brooklyn.

STENOGRAPHER.—Well educated, neat, accurate; office experience; salary $7. Highest References, Box 123 Times Downtown.

STENOGRAPHER.—Experienced, neat, rapid, and accurate worker; $6.00. Miss M., 309 Putnam Av., Brooklyn.

STENOGRAPHER.—Five years with one firm; educated, refined, personally competent. Helen Seymour, Central Delivery.

THREE BELATED LINERS IN.

All Had Rough Weather—Mr. and Mrs. Henry Phipps Among Homecomers.

Three transatlantic liners due here Saturday landed their passengers yesterday morning. They were the American liner St. Paul, the Cunarder Umbria, and the White Star liner Celtic. Rough weather and fog were responsible for the delay.

Passengers on the St. Paul were Ivan de Rubido-Zichy, Secretary of the Austro-Hungarian Embassy at Washington; Mr. and Mrs. Henry Seligman, F. W. Peckham, Mr. and Mrs. Henry Ballantyne, Dr. Frederick M. Ives, and Mr. and Mrs. E. F. Leeds.

Mr. and Mrs. Henry Phipps were on the Celtic. Other passengers were Mr. and Mrs. Charles W. Ogden and the Misses Ogden, Mr. and Mrs. Ernest E. Lorillard and Miss Lorillard, Mrs. Sarah I. Greenway, Mr. and Mrs. Julian W. Robbins, Mr. and Mrs. William G. McCormick and the Misses McCormick, Mrs. Henry K. McHarg, Mrs. E. W. and Miss Gillett, Mr. and Mrs. George L. Bradley, and Mr. and Mrs. J. Edward Davis.

On the Umbria came the Rev. P. J. Cherry, Mrs. Hilda Scott, the Rev. M. J. White, Marcus Spurway, Greek Consul at New York, and Mr. and Mrs. C. F. Hoagland.

MARRIAGE CAUSED ARREST.

Dennis's Anxious Wife Gave Clue—Police Break Up Celebration.

Just as he was beginning to celebrate with some friends his marriage, which took place a month ago, Israel Dennis was arrested yesterday afternoon at his home, 317 East Third Street. The charge is a robbery a year and a half ago.

If he had not married Dennis might still be free. He was away from home for a day or so last week, and his wife, in anxiety, appealed to the police to look him up. They did, for her description of the man tallied with that of one for whom they had been looking for several months. Dennis got home last Saturday to carry out the plans laid with his wife for their celebration yesterday.

Dennis's wife, who had no intimation of a cloud upon his past, clung to him and frantically tried to prevent the detectives from taking him away. Friends persuaded her that she could not prevent his being locked up.

The warrant charges Dennis with robbing William Goldberg, a saloon keeper, of 255 Grand Street, of $1,100 by the use of knock-out drops on April 21, 1904. The police say Dennis's picture is in the Rogues' Gallery.

BICYCLE HITS A HEARSE.

Tandem Rider's Skull Fractured in Brooklyn Bridge Smash-Up.

Jacob Alsofrom, 12 years old, and Max Macharus, 14, both of 136 Attorney Street, started to cross the Williamsburg Bridge yesterday afternoon on a tandem bicycle, on their way to Coney Island. They went by the south roadway.

On reaching the Brooklyn tower, where there is an incline, the boys noticed that there was a funeral procession ahead of them. Alsofrom shouted that he was going to pass it, and the boys sent the tandem forward with a spurt. At the anchorage their feet slipped from the pedals and the bicycle went down the incline at a terrific rate. It struck the rear end of the hearse.

Alsofrom's head struck the hearse doors and his skull was fractured. Machanis was injured about the head. Alsofrom was removed to the Williamsburg Hospital. It is not thought that he can live.

SITUATIONS WANTED.
5c. a line each insertion; 7 words to line.

Females.

STENOGRAPHER and TYPEWRITER.—Experience; $8. J. S. S., Box 139 Times Downtown.

VISITING GOVERNESS.—English branches; morning or afternoon hours; excellent references. B., 255 West 14th St.

Males.

A YOUNG MAN, (19,) of good family, education, and address, able to furnish excellent references, desires a position with responsible firm in any line of business; has had two years' newspaper and legal experience, and is anxious to obtain position which will put him in the way of earning a fair living and holding out chances of advancement; capable, energetic, and reliable, one who stays with his work until it is finished. W Box 314 Times, Times Square.

ACCOUNTANT desires work anywhere at moderate terms; books written up, statements prepared, systems devised, special or periodical audits, cursory or thorough examinations, organization of corporations, partnership settlements, bankruptcy accounting; advice in business practice and commercial law free. Artemas R. Hopkins, One Madison Av., New York.

ACCOUNTANT solicits work anywhere at lowest consistent terms; special and periodical audits and investigations made, books written up, statements prepared, systems devised, and complications adjusted; free consultation. W. E. Walter, 150 Nassau St., New York.

ATTORNEY, expert stenographer, desires position as private secretary or in other confidential capacity. R., Box 146 Times Downtown.

ACCOUNTANT.—Corporation accounting, examinations, audits, statements, systems devised, &c.; references; terms moderate. R Box 115 Times Downtown.

ACCOUNTANT wishes work evenings and Sundays; monthly audits, statements, systems devised, &c.; excellent references; terms moderate. Accountant, 74 Hicks St., Brooklyn.

BOOKKEEPER. OFFICE MAN, CORRESPONdent.—30; experienced; salesman and allround man; highest class references. M. H., Box 328 Times, Times Square.

BOOKKEEPER, ACCOUNTANT, 29, opening, closing, systematizing accounts; moderate rate. "Accountant," 148 East 55th St.

BOOKKEEPER.—21; quick, accurate, reliable; excellent references from former employers. R Box 148 Times Downtown.

BUTLER, VALET.—Handy about gentleman's private place; city or country references. Cornelius, 1,016 Times Harlem.

BUTLER OR VALET.—Reliable servant; best city references; employer may be seen. V. S., 210 East 32d St.

CHAUFFEUR.—By experienced chauffeur with diploma, license, in factory or family; excellent references; present employer, B. O., 674 Hicksville, L. I.

COACHMAN.—Disengaged on account living horses in country; 8 years with last employer; can be seen; capable of running gentleman's private stable; city or country. 1,771 Broadway, care Mr. Fax. J. H.

PORTER.—Married man, (40,) as light porter; excellent reference. G. L., 124 Cumberland St., Brooklyn.

PUBLISHERS.—Proofreader, now with large printing establishment, desires change; capable close proofreading and proper preparation of copy; has knowledge of printing; city; highest references; salary $18. Miss G. H., 27 Manhattan Av.

SALESMAN.—A gentleman, (single,) of 15 years' business experience, desires to represent reliable business house, as salesman; position giving promise of advancement; considers more than salary received at start; excellent references. C. R., Box 314 Times, Times Sq.

SECRETARY.—Frenchman, highest education, diploma, in business honor as private secretary; absolutely first-class reference. Write M. Durel, 231 East 50th St.

SITUATION as confidential clerk, secretary, manager of estate or private accounts; any position where ability, application, integrity, and devotion to employer's interests are considerations; well educated, refined; can tutor; highest references; moderate salary; desire change. K. X. W., Box 170 Times Downtown.

STENOGRAPHER, &c.—Young man, 21, competent stenographer and typewriter, knowledge of bookkeeping, desires downtown situation, New York City; good education; excellent references; Remington and Underwood machines. Box 204, 1,039 Gates Av., Brooklyn.

STENOGRAPHER and TYPEWRITER.—Young man; experienced; operates Remington, Underwood, and Monarch machines; competent, accurate, willing; best references; salary $12. Stenographer, Box 201 Times Downtown.

BUSINESS OPPORTUNITIES.

Capable and responsible manufacturing concerns or exporting firms desirous of entering the Russian market and wishing to be represented by one of the largest and most reliable commission houses of Russia will find it advantageous to communicate with Julian Landau & Co., 83-84 Innerer Gostinnoi Dwor, St. Petersburg, Russia.

A.—Bakery on the leading avenue, New York City, baking fifty to sixty barrels weekly; four wagons on daily route; fixtures and appointments first-class. Address Baker and Confectioner, Box 116 Times Downtown.

$1,500 buys patent shade adjuster, stock dies and fixtures, also used for mail orders; can be used for 10c. article; investigation invited. F. J. Bittner, 249 East 37th St.

PISTOL FIGHT IN CAR FOR ELEVEN BLOCKS

Two Gang Members and Their Quarry Badly Wounded.

PASSENGERS IN A PANIC

And Are Cut Trying to Escape from Early Morning Eighth Avenue Battle—Policemen Absent.

For several minutes early yesterday morning three men, two of them members of the "Slaughter House gang," fought with revolvers in an Eighth Avenue car while it was speeding from Thirty-first Street to Twentieth, the motorman and conductor meanwhile making frantic efforts to find a policeman along the route.

All three men were wounded. Five passengers, one of them a woman, were in the car. That they escaped with no injuries except from broken glass in their frantic efforts to get out of the car is considered little short of miraculous.

Two of the men were able to appear later in the Jefferson Market Court, where they were held to await the result of the injuries inflicted on the third. They are William Daly, a bartender, of 389 Ninth Avenue, who is said by the police to be Henry Prang, and Thomas O'Brien, a truckman. The other man, who is in the New York Hospital, is Thomas Sullivan of 495 Ninth Avenue. He was shot in the wrist and leg.

According to the police Daly and Sullivan, who are the members of the "Slaughter House gang," made a determined attempt to kill O'Brien, who emptied his revolver at them to protect himself.

The car, in charge of Albert Mealing, conductor, and John Cunningham, motorman, was going down Eighth Avenue when O'Brien ran out of Thirty-first Street, closely followed by the other men. Four other men, said to be members of the same gang, brought up the rear, yelling to the two ahead not to let O'Brien catch the car.

O'Brien swung upon the platform, however, and as he did so he pulled a revolver, and, placing it at the head of the conductor yelled, "Go like thunder, or off comes your head." Mealing gave the bell-cord two frantic jerks, and the motorman, seeing that there was trouble, kept on at full speed.

Just as O'Brien started to go into the car Daly and Sullivan jumped upon the platform and made for him, although he was facing them with a revolver. Then O'Brien fired one shot. By that time Daly and Sullivan had got out their weapons and had begun to blaze away. O'Brien pulled the trigger as fast as he could, and by the time his revolver was empty he had wounded Sullivan twice and Daly once. One of his pursuers had also shot O'Brien in the neck.

The wounds didn't end the fight. Sullivan and Daly knocked O'Brien down and battered him over the head with the butts of their revolvers until his head was covered with wounds. Meanwhile the solitary woman in the car crouched down in a corner screaming at the top of her voice, while the four men passengers broke several windows with their fists and made frantic efforts to climb out, although the car was going at full speed.

Just after the shooting began the car slackened up a bit, and the conductor dropped off the back platform and ran to the front. The motorman, Cunningham, was banging his gong all the time, and this, with the revolver shots, started several persons running after the car, but none of them was able to catch it. The conductor and motorman decided that it would be better to keep on at full speed at least until Twentieth Street was reached, as the police station in that street is a short half block from the avenue. Not a policeman was passed in the entire run of eleven blocks.

As the car slowed up near Twentieth Street, Policeman Scheedel jumped aboard and bolted the rear door while the motorman locked the front. The three men, although weak from loss of blood, were still struggling on the floor of the car.

Cunningham kept his gong going, and Sergt. O'Neil headed his reserves from the station, and they surrounded the car. The four men passengers and the woman were taken out of the car first. They got away so quickly that the police did not get their names. They saw, however, that two of the men were bleeding from cuts on their hands.

O'Brien was insensible by this time. Sullivan and Daly were so weak that they could make no resistance. The latter had been shot through the cheek. Sullivan had received a bullet wound in the arm and another in the knee. All three fighters were taken to the New York Hospital.

O'Brien told the police that Sullivan and Daly and several other members of the gang who had run to the car wanted to kill him, but he absolutely refused to say why. Sullivan and Daly also refused to talk. Detective Sergeant McMullen said that O'Brien was a brother of "Talky" O'Brien, whose loquacity has got him into trouble with gangs on several occasions. He said that the man whose life was sought probably learned something about the Slaughter House gang, and that they determined to put him out of the way. It is believed by the police that he was lured to Thirty-first Street, which is dark now as a result of the Pennsylvania station digging, and is a good place for thugs to work in.

An examination of the car after the row showed that at least ten shots were fired. There were six bullet holes in the woodwork and four bullets were carried by the combatants.

O'Brien's head was completely covered with bandages when he was arraigned in court, but he still refused to say anything about the cause of the trouble. Daly was equally reticent. Both were held for a hearing on Wednesday.

HAZERS' PETITION SUBMITTED

Will the Columbia Faculty Now Discipline Them for Confessing Too Much?

The sophomores of Columbia University have handed to Dean Van Amringe their petition for reinstatement of the three members of the class who were suspended for hazing at the opening of the present college year. More than 150 names are appended to the petition as having taken an equal or greater part in the hazing than the suspended men. The Faculty's action on the petition is awaited with interest.

Bijur, Beck, and Brown were suspended because they confessed hazing. Now the whole class practically has done the same thing.

It is likely that the Dean's decision will be announced in a day or two. The university authorities believe that some of the men who signed the petition were exaggerating when they said they took an equal part in the hazing with the suspended men. If this proves true, the men guilty of the misstatement will be disciplined.

The promise to stop hazing if the three men are reinstated is not likely to weigh heavily, as the same promise was made last year.

You know
that cake and biscuit made with Royal Baking Powder are free from alum and all impurity. You would not feel quite sure in using any other brand.

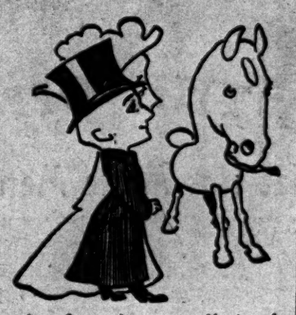

At first it was distinctly "horsey."

Now a paddock is the smart evening coat, and really no other overcoat so sets off a man's figure if he has one, or compensates for his lack if he hasn't.

Paddock coats in Fall weight fabrics—dark grays for evening wear; some cravenetted. $26 to $45.

ROGERS, PEET & COMPANY.

Three Broadway Stores.

258	842	1260
at	at	at
Warren st.	13th st.	32nd st.

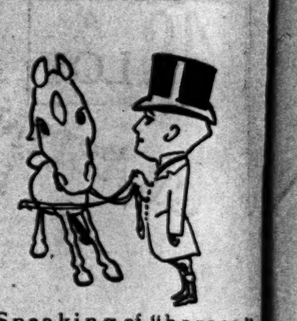

Speaking of "horsey" clothes:

Livery!

We make every sort of garment any manservant wears; make more and more every year because livery buyers find that only all wool and fast color fabrics such as we use can stand the exposure liveries receive.

Complete and correct stocks of coach hats, coachmen's boots, and all livery accessories.

ROGERS, PEET & COMPANY.

Three Broadway Stores.

258	842	1260
opposite	near	opposite
City Hall.	Union Square.	Greeley Square.

A Seasonable and Select Stock

Was our purchase from the well-known firm of Tredwell, Schneider & Thomas, 61 Chambers Street, Stewart Building. Their prices for overcoats were $80 to $90, Suits $50 to $75, Trousers $14 to $18. Each roll of cloth has their original ticket marked in plain figures. Our prices for these goods are: Winter Overcoats to measure $40, Fall Overcoats $30, Suits $30, including their silk lining; Trousers $8.

Their entire stock is on display on our second floor.

ARNHEIM,
Broadway & Ninth Street.

ORIENTAL RUGS

We have purchased from a prominent importer at a great sacrifice, because of their late arrival, an exceptional line, which we offer at about 50% less than the regular prices asked for goods of this character.

LOT NO. 1—42 Pieces. Consisting of AMARITZA, JEYPORE and BIKANEER INDIAS. Also EXTRA PERSIAN CARPETS; the colorings are in both light and dark shades and highly suitable for drawing rooms and libraries. Sizes 9x9 ft., 10x16 ft., 9x12 ft., 9x12 ft. and 10x18.6 ft., at.. Worth $175.00 to $200.00 — $97.50 Each

LOT NO. 2—Two original bales. Consisting of ANTIQUE KAZAKS and KHURDISTANS. Very fine, silky pieces. Regular value $70.00, at..... — $37.00 Each

LOT NO. 3—135 Pieces. Consisting of KAZAKIES and HAMMADAN PERSIANS, at.. Worth $10.00 to $15.00 each. — $8.50 AND $6.50

SHEPPARD KNAPP & CO.
SIXTH AVE., 18TH and 14TH STS.

Let Us Clothe You.
Finicky chaps with the most precise ideas as to clothes making, will find our new sack suit "*just right.*"
He'll find the prices righter and 33⅓% lower than the lowest.
Moe Levy & Co.,
119 to 125 Walker St.
Three blocks east of Broadway.
Branch at 1457 Broadway.

Jules Verne Havana Cigars, better than most imported. 79 Chambers St., upstairs.

ANT-I-WET — TRADE MARK REG'D — ANT I WET — ON GOOD CLOTHES ONLY

"DELAWEAR,"
A Fall Overcoat.

THIS model will appeal to the conservative man; the length is just below the knee, the coat has a broad front without breast pocket, and conforms to the body.

The entire style is dignified and will appeal to the most fastidious dresser.

The fabrics: Smooth surface cloths heretofore not seen in a top coat, dark gray pebble effects, also whipcord weaves.

In addition to their MOISTURE PROOF QUALITY, style, workmanship and general goodness are combined at the price of

Twenty Dollars.

Makers & Sellers.

HOPE — NEW YORK — BROADWAY & CHAMBERS ST. — City Hall Park—North.

AMUSEMENTS.

PROCTOR'S 5TH AVE. MATINEE EVERY DAY. Amelia Bingham, Chas. Richman, Isabelle Evesson & All-Star Co. in "SCHOOL FOR SCANDAL." $1, 75c. & 50c. Daily Mats. 25 & 50c. Bingham Souv. Mat. Today. Evesson Souv. Mat. Tuesday, Chas. Richman Souv. Mat. Thursday.

58TH ST. ALL STAR VAUDEVILLE, RICE & COHEN, HARRY TATE'S MOTORING, Emma Carus, Thos. J. Seabrooke & Jeanette Lowrie, & others.

125TH ST. Messrs. Kelley, McAllister, Misses Morgan, Ponstelle in "THE CLIMBERS."

23D ST. Lillian Russell and All-Star Vaudeville. JOSEPH HART & CARRIE DE MAR, 3 Yoscarys, Marcel's Art Studies, W. C. Kelly. Daily Mats., 25 & 50c.

MAJESTIC — CLOSED TO-NIGHT. TO-MORROW NIGHT at 8. JULIAN MITCHELL'S PRODUCTION WONDERLAND, A FANTASTICAL MUSICAL PLAY by Victor Herbert & Glen MacDonough. SEATS NOW, ON SALE.

WEST END Hurtig & Seamon's In New York Town. Mat. Wed. 25 & 50c.

COLONIAL Jas. T. Powers, Nella Bergen, Josephine Cohan, Fred Niblo, Ely & 42d St. Pat Rooney & Marion Bent. Daily Mats. 25c. Orpheus Comedy 4, & others.

ALHAMBRA 7th Av. & 126th St. Bargain Matinees Daily. All Seats 25c. Mysterious Mr. Raffles, Miss M. Soga (Jiu Jitsu Expert), Emmett Corrigan & Co., others.

MADISON SQ. THEATRE, 24 St., nr. B'way. Evs. 8:20. Mats. Wed. & Sat. "Good acting & plenty of it."—Alan Dale. Henry E. Dixey in The Man on the Box

JOE WEBER'S THEATRE, B'way, 29th St. Evs. 8:15. Mats. Tues. & Sat. THE PRINCE CHAP

HAMMERSTEIN'S 42d St., B'way & 7th Av. Daily Mats. 25 & 50c. The Little Black Man, Empire Comedy 4, Rice & Prevost, Karno's Comedy Co., Hermann the Great, Sydney Grant, others.

LEW FIELDS Thea. 42d St., W. of B'way. Evs. at 8. Mat. Sat. at 2. (NEW) Burlesque of THE MUSIC MASTER and IT HAPPENED IN NORDLAND.

Yorkville Thea. 86th St., nr. Lex. Av. Mat. To-morrow, 25c. THE 3 ORPHANS.

NEW YORK HIPPODROME — THOMPSON & DUNDY — TRIUMPHANT SENSATION. "THE ROMANCE OF A HINDOO PRINCESS." WITH PLUNGING ELEPHANTS and "A YANKEE CIRCUS ON MARS," including Claire Heliot and Lions and other unrivaled specialists. DAILY MATINEES. SOUSA Sunday, Oct. 29 Seats Now.

BELASCO Theatre. Evs. at 8. Mat. Sat. 2. David Belasco presents Mrs. LESLIE CARTER. Last 6 Nights, Last Sat. Mat. DU BARRY. Next week—Mrs. Leslie Carter as ZAZA.

BIJOU B'way & 30th St. 543d Time in N. Y. To-night. Mat. Sat. EXTRA THURS. MAT. THURS., OCT. 26. DAVID BELASCO presents, 2d year in N.Y., WARFIELD in THE MUSIC MASTER.

MADISON SQUARE GARDEN — WIN